



FACILITIES MANAGEMENT
 1 HARPST STREET
 ARCATA, CA 95521
 707 826-3646

NOT FOR CONSTRUCTION

TELONICHER MARINE LAB 121
 CLASSROOM FLOOR REPAIR & FURNITURE MODIFICATIONS
 TELONICHER MARINE LAB (BLDG 027)

STATUS
PRELIMINARY DESIGN

BUILDING PERMIT APPROVAL:
 This project has demonstrated conformance with applicable codes and standards established by statute and University policy. Based on this determination these documents are APPROVED FOR CONSTRUCTION.

MICHAEL FISHER
 Campus Deputy Building Official
 Humboldt State University
 The California State University

Date: _____
 Permit #: 2020/21-002
 (ANNUAL PERMIT)
 Other approvals, as applicable: _____
 SFI Approval: _____
 DSA Access Approval: _____
 Seismic Peer Review: _____
 Other: _____

CALIFORNIA STATE FIRE MARSHAL APPROVED
 Approval of this plan does not authorize or approve any omission or deviation from applicable regulations. Final approval is subject to field inspection. One set of approved plans shall be available on the project site at all times.

Reviewed by: _____
 PROJECT #: XPLXXX
 W.O. #: #####
 DRAWN BY: CKB, KDB

ISSUE DATE: AUG. 10, 2020
 REV: _____

SHEET TITLE

PROJECT DATA & DEMO PLAN

SHEET

A0.1
 1 of 5 sheets

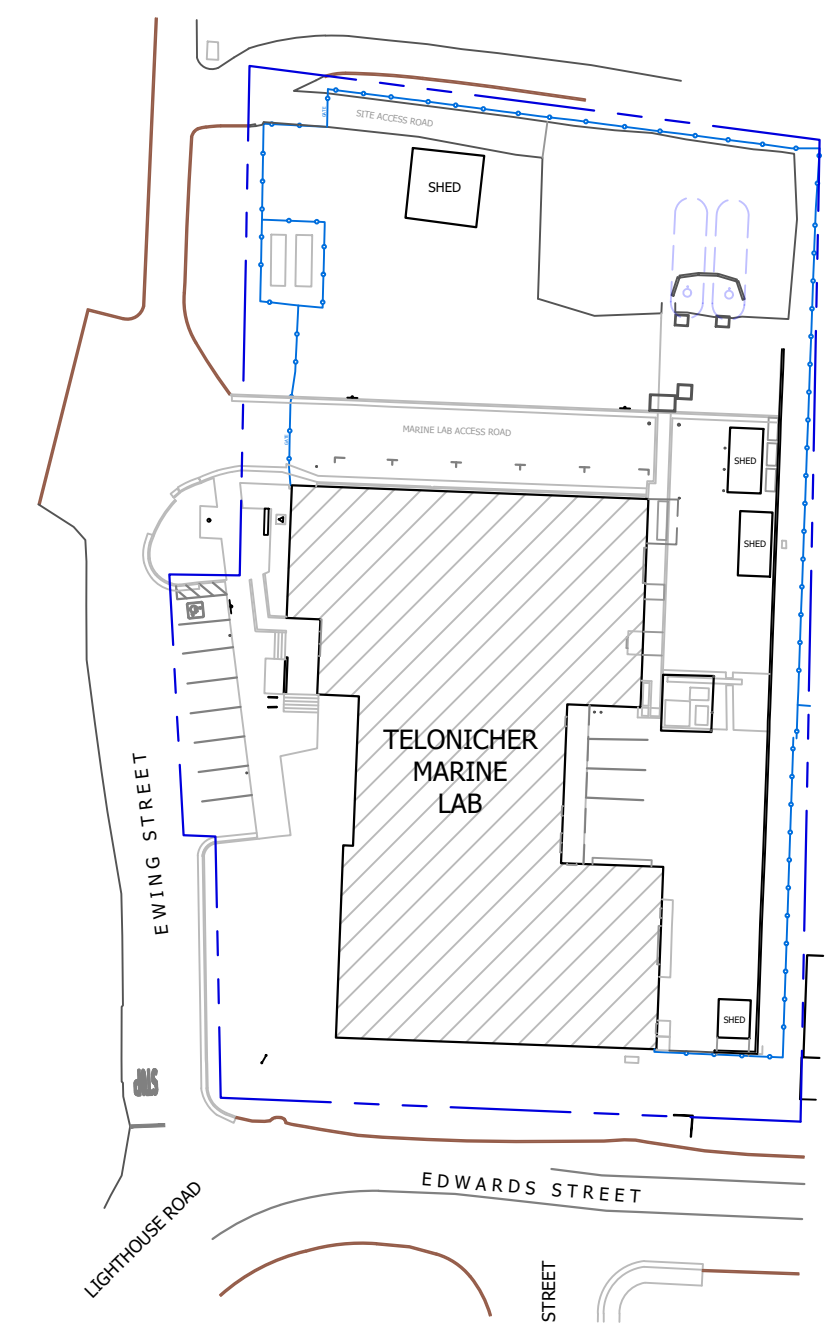

T.M.L. - VICINITY MAP - TRINIDAD, CA

TELONICHER MARINE LAB

HSU BLDG #027, CSFM #: 18-12-11-0001-00051

OCCUPANCY CLASSIFICATION & USE: B UNIVERSITY LABS, CLASSROOMS, & OFFICES
 ADDITIONAL USES: H-1 HAZARDOUS (ASSUMED)
 CONSTRUCTION TYPE: TYPE VB
 YEAR CONSTRUCTED: 1965, ADDITION 1977
 NUMBER OF STORIES: 1
 BUILDING HEIGHT: ± 12'-6"

1st FLOOR AREA: 15,979 SF
 BUILDING AREA (TOTAL): 15,979 SF, GROSS AREA PER METABIM

NON-SEPARATED USE: NON-SEPARATED
 ALLOWABLE AREA PER (CBC): N/A (NO CHANGE)
 AREA INCREASE: N/A (NO CHANGE)
 HEIGHT INCREASE: N/A (NO CHANGE)

FIRE SPRINKLERS: NO (NO CHANGE)
 FIRE ALARM: YES, MANUAL ONLY, SIMPLEX/HYBRID (NO CHANGE)
 OTHER FIRE PROTECTION SYSTEMS: PORTABLE FIRE EXTINGUISHERS

1st FLOOR OCCUPANT LOAD: 164 OCCUPANTS
 BUILDING OCCUPANT LOAD (TOTAL): 164 OCCUPANTS
 (OCCUPANT LOADS CALCS PER 2019 CBC 11004.1.2)

HIGH FIRE HAZARD SEVERITY ZONE: NO
 SEISMIC JOINTS: NO
 EMERGENCY RESPONDER RADIO: NO

APPLICABLE CODES & STANDARDS FOR PROJECT:

- TITLE 19, CCR, PUBLIC SAFETY, STATE FIRE MARSHAL REGULATIONS**
 2019 CALIFORNIA ADMINISTRATIVE CODE Title 24, Pt 1
 2019 CALIFORNIA BUILDING CODE (CBC) Title 24, Pt 2
 2019 CALIFORNIA ELECTRICAL CODE (CEC) Title 24, Pt 3
 2019 CALIFORNIA MECHANICAL CODE (CMC) Title 24, Pt 4
 2019 CALIFORNIA PLUMBING CODE (CPC) Title 24, Pt 5
 2019 CALIFORNIA ENERGY CODE CCR Title 24, Pt 6
 2019 CALIFORNIA FIRE CODE (CFC) CCR Title 24, Pt 9
 2019 CALIFORNIA GREEN BUILDING STANDARDS Title 24, Pt 11
 2019 CALIFORNIA REFERENCED STANDARDS Title 24, Pt 12
- STANDARDS**
 2019 NFPA 13, SPRINKLER SYSTEMS (CA amended)
 2016 NFPA 14, STANDPIPE & HOSE (CA amended)
 2019 NFPA 20, PUMPS FOR FIRE PROTECTION (CA amended)
 2019 NFPA 24, FIRE SERVICE MAINS (CA amended)
 2019 NFPA 72, FIRE ALARM CODE (CA amended)

PROJECT CONTACTS

PLANNING, DESIGN + CONSTRUCTION	IN-HOUSE CONSTRUCTION
MICHAEL FISHER (707) 826-4444 mdf15@humboldt.edu	TRAVIS FLEMING (707) 826-5069 travis.fleming@humboldt.edu
KAY BRADFORD (707) 826-5907 kay.bradford@humboldt.edu	RAY ROBINSON (707) 826-5895 raymond.robinson@humboldt.edu
ARCHITECT OF RECORD KASSIDY BANDUCCI (707) 826-5707 kassidy.banducci@humboldt.edu	SHAWN AVILA (707) 826-5908 shawn.avila@humboldt.edu

DRAWING INDEX

- A0.1 — SCOPE OF WORK, PROJECT DATA, EGRESS PLAN (this sheet)
- A2.1 — DEMOLITION PLAN, FLOOR PLAN
- A2.2 — POWER / DATA PLAN, RCP w/ ELECTRICAL, MECHANICAL & PLUMBING
- A2.3 — PLUMBING IN SLAB PLAN
- A9.1 — DETAILS, SCHEDULES

ANNUAL BUILDING PERMIT NOTES

THE PROVISIONS OF THE ANNUAL PERMIT IS DESIGNED TO COVER SCOPES OF WORK THAT WOULD OTHERWISE REQUIRE A PERMIT AS DESCRIBED IN FACILITIES MANAGEMENT DEPARTMENT REGULATION "PERMITTING REQUIREMENTS FOR WORK PERFORMED ON HSU PROPERTIES" AND IN ACCORDANCE WITH THE FOLLOWING CALIFORNIA BUILDING CODE SECTION 105.1: "IN LIEU OF AN INDIVIDUAL PERMIT FOR EACH ALTERATION OR REPAIR TO AN EXISTING ELECTRICAL, GAS, MECHANICAL, OR PLUMBING INSTALLATION, THE CAMPUS DEPUTY BUILDING OFFICIAL (CDBO) IS AUTHORIZED TO ISSUE AN ANNUAL PERMIT UPON APPLICATION THEREFOR TO ANY PERSON, FIRM, DEPARTMENT, DIVISION, OR COMPANY REGULARLY EMPLOYING ONE OR MORE QUALIFIED TRADESPERSONS IN THE BUILDING, STRUCTURE OR ON THE PREMISES OPERATED BY THE APPLICANT FOR PERMIT."

THE INTENT OF THE ANNUAL PERMIT IS TO COVER SCOPES OF WORK THAT WOULD BE WITHIN THE PURVIEW OF CALIFORNIA BUILDING CODE SECTION 105.1 AND THE FACILITIES MANAGEMENT DEPARTMENT REGULATION "PERMITTING REQUIREMENTS FOR WORK PERFORMED ON HSU PROPERTIES". THIS WORK WOULD BE ABOVE AND BEYOND THAT WHICH IS SPECIFICALLY IDENTIFIED UNDER CALIFORNIA BUILDING CODE SECTION 105.2 "WORK EXEMPT FROM PERMIT" AND WORK THAT WOULD NOT QUALIFY AS WORK IDENTIFIED AS A "PROJECT" AS PUBLISHED IN FACILITIES MANAGEMENT DEPARTMENT REGULATION "FACILITY PROJECT DEFINITIONS, CATEGORIES, AND TYPES". WORK BEING EXECUTED WITHIN A COMMON AREA OR IN RELATION TO ONE ANOTHER FOR A COMMON PURPOSE SHALL BE CONSIDERED TOGETHER WHEN EVALUATING IF THE PROJECT DEFINITION APPLIES.

WORK TO BE INCLUDED WITH THIS ANNUAL PERMIT IS SPECIFICALLY IDENTIFIED BELOW. ANY QUESTION OR ALTERNATE INTERPRETATION OF PROVISIONS HEREIN SHALL BE SUBMITTED IN WRITING THE CDBO FOR REVIEW. GENERALLY, THE FOLLOWING SCOPE OF WORK WOULD BE LIMITED TO REPLACEMENT IN KIND WITH MINOR MODIFICATION OF IDENTIFIED BUILDING CONSTRUCTION AS FOLLOWS AND THE IMPACTED SURROUNDING AREA OF REPLACEMENT OR REPAIR SUCH AS PATCHING, PAINTING, AND FINISH CARPENTRY. SHOULD THERE BE ANY CHANGES IN BUILDING ELEMENTS THAT MAY AFFECT ACCESSIBILITY AND/OR AS REGULATED BY CBC CHAPTER 11A/B, THE CDBO AND THE HSU CASP MUST BE CONSULTED PRIOR TO COMMENCEMENT OF WORK.

I. GENERAL REPAIR AND MAINTENANCE: WITHIN A BUILDING; REPLACEMENT, REMOVAL, REPAIR AND MINOR MODIFICATION TO ROOM FINISHES INCLUDING DRY WALL REPAIR, PAINT, FLOORING, AND CEILING ELEMENTS; REPLACEMENT AND REPAIR OF DOORS, WINDOWS, BUILT-IN CASEWORK; ALL FINISH SELECTION WITH REGARD TO PRODUCT AND COLOR WILL REQUIRE REVIEW AND APPROVAL BY FACILITIES MANAGEMENT PLANNING, DESIGN & CONSTRUCTION. LIMITED TO BUILDING EXTERIORS; REPLACEMENT, REPAIR AND MINOR MODIFICATIONS OF THE BUILDINGS EXISTING EXTERIOR SHELL INCLUDING SIDING, WATERPROOFING, DRAINAGE, ROOFING.

II. ELECTRICAL: WITHIN A BUILDING; REPLACEMENT, REMOVAL, AND MINOR MODIFICATION OF ELECTRICAL SERVICE POINTS INCLUDING LIGHT SWITCHES, FIXTURES, AND CONTROLS; POWER RECEPTACLES, SWITCHING AND SERVICE VOLTAGE OR AMPERAGE MODIFICATIONS. ALSO RESTORATION OR MODIFICATION OF POWER SUPPLY TO EXISTING GROUP I AND GROUP II EQUIPMENT. ANY SCOPE OF WORK THAT RELOCATES OR ADJUSTS HEIGHT OF OPERABLE PARTS WILL BE SUBJECT TO REVIEW BY THE UNIVERSITY CASP (OR INSPECTOR). ALL WORK CONDUCTED OUTSIDE OF A BUILDING WITH REGARDS TO INFRASTRUCTURE WILL REQUIRE CONSULTATION WITH UNIVERSITY BUILDING OFFICIAL.

III. TELECOMMUNICATIONS: WITHIN A BUILDING; REPLACEMENT REMOVAL AND MINOR MODIFICATION OF TELECOMMUNICATION PATHWAYS, RECEPTACLES, JACK BOXES, AND BDF/MDF PATHWAY AND EQUIPMENT CONFIGURATION. ALL WORK CONDUCTED OUTSIDE OF A BUILDING WITH REGARDS TO INFRASTRUCTURE WILL REQUIRE CONSULTATION WITH UNIVERSITY BUILDING OFFICIAL.

IV. PLUMBING: WITHIN A BUILDING; REPLACEMENT, REMOVAL, AND MINOR MODIFICATION OF EXISTING PLUMBING FIXTURES INCLUDING WATER CLOSETS, URINALS, LAVATORIES, DRINKING FOUNTAINS, FAUCETS, HOSE BIBS, QUICK COUPLERS, ANGLE STOPS, PLUMBING SYSTEMS INCLUDING PIPING, FITTINGS, AND VALVES. PLUMBING EQUIPMENT INCLUDING PUMPS, TANKS, BOILER PARTS, GAUGES, AND CONTROLS. ALL WORK CONDUCTED OUTSIDE OF A BUILDING WITH REGARDS TO INFRASTRUCTURE WILL REQUIRE CONSULTATION WITH UNIVERSITY BUILDING OFFICIAL.

V. MECHANICAL: WITHIN A BUILDING; REPLACEMENT, REMOVAL, REPAIR, AND MINOR MODIFICATION TO BUILDING AIR HANDLERS, LOUVERS, PUMPS, VARIABLE FREQUENCY DRIVES (VFD'S), HEAT PUMPS, AIR CONDITIONER PACKAGED UNITS, ASSOCIATED PIPING, AND CONTROLS.

VI. BUILDING FURNITURE: WITHIN A BUILDING; REPLACEMENT, REMOVAL, REPAIR AND MINOR MODIFICATION TO ROOM OR AREA FURNISHINGS. ALL FINISH SECTION WITH REGARD TO PRODUCT AND COLOR WILL REQUIRE REVIEW AND APPROVAL BY FACILITIES MANAGEMENT PLANNING, DESIGN & CONSTRUCTION.

VII. BUILDING EQUIPMENT: WORK RELATED TO THE MODIFICATION OF BUILDING SYSTEMS TO SUPPORT GROUP I AND GROUP II EQUIPMENT SHALL BE INCLUDED IN THE ANNUAL PERMIT TO THE EXTENT IDENTIFIED IN OTHER BUILDING SYSTEM SECTIONS OF THIS REGULATION.

VIII EXTERIOR WORK: WORK PERFORMED OUTSIDE OF THE BUILDING FOOTPRINT, OR WITHIN COURTYARDS SHALL INCLUDE THE FOLLOWING: MINOR PATCHING AND REPAIR OF EXTERIOR CONCRETE, PAVING, HARDSCAPE, AND SITE FURNITURE. REPLACEMENT, REPAIR OR REMOVAL OF SITE ELEMENTS INCLUDING FIXED FURNITURE, STREET LIGHTS, POLES, BOLLARDS, STREET SIGNS, BUILDING SIGNAGE, AND LANDSCAPE BARRIERS. ALL SIGNAGE WILL REQUIRE CONSULTATION WITH PLANNING, DESIGN AND CONSTRUCTION.

REFERENCES:
 CALIFORNIA BUILDING CODE, SECTION 105
 EXECUTIVE ORDER NO 672
 HUMBOLDT STATE UNIVERSITY, CAPITAL MANAGEMENT PLAN, MOST RECENT EDITION

SCOPE OF WORK

THE SCOPE OF WORK FOR THIS FACILITIES MAINTENANCE PROJECT INCLUDES IMPROVEMENTS TO THE FAILING CONCRETE FLOOR IN ROOM. WORK ALSO INCLUDES THE MODIFICATION OF THE EXISTING STUDENT WORK STATIONS BY ADDING CASTERS TO THE CABINETRY AND REPLACING THE WORK SURFACES WITH NEW PHENOLIC RESIN TOPS. REPLACEMENT OF THE DARKENING PANEL AT (3) WINDOW MULLIONS, PROVIDING OVERHEAD POWER DROPS, & REPLACEMENT OF RUSTED ELECTRICAL COVERS ON THE FACE OF THE SEA WATER TABLES. THE WORK WILL BE COMPLETED UNDER THE 2020/2021 ANNUAL BUILDING PERMIT.

ALL SINKS, UTILITIES, CLASSROOM TECHNOLOGY, INSTRUCTOR STATION, LIGHTING & CONTROLS, AND STORAGE ARE EXCLUDED IN THE SCOPE OF WORK.

GENERAL NOTES

1. VERIFY ALL DIMENSIONS IN FIELD. DO NOT SCALE DRAWINGS. NOTIFY ARCHITECT IMMEDIATELY UPON DISCOVERY OF ANY DISCREPANCIES OR POTENTIAL CONFLICTS.
2. COMPLY WITH ALL REGULATIONS FOR CAL-OSHA SAFETY REGULATIONS. MEANS AND METHODS OF CONSTRUCTION INCLUDING SHORING, SCAFFOLDING, PERSONAL PROTECTIVE EQUIPMENT, ARE THE RESPONSIBILITY SOLELY OF THE CONTRACTOR.
3. SUBMIT REQUEST FOR INFORMATION (RFI) TO ARCHITECT FOR ANY QUESTIONS OR PROPOSED CHANGES TO THE WORK. SUBMIT PRODUCT DATA SHEETS FOR ALL PRODUCTS AND SYSTEM COMPONENTS. SUBMIT SHOP DRAWINGS FOR MOUNTING DEVICE AS NOTED ON PLAN.
4. WORK ONLY FROM APPROVED PERMITTED DRAWINGS AND APPROVED SUBMITTALS.
5. SUBMIT RECORD AS-BUILT DRAWINGS UPON SUBSTANTIAL COMPLETION.

ABATEMENT

HAZARDOUS MATERIALS TESTING - DEFERRED SUBMITTAL

HAZARDOUS MATERIALS & ABATEMENT PROCEDURES:

1. HAZARDOUS MATERIALS: CONTRACTOR SHALL REMOVE AND/OR MITIGATE IN ACCORDANCE WITH THE SPECIFICATIONS BY OTHERS. THE ARCHITECT HAS NOT CONDUCTED SAMPLING AND IS NOT RESPONSIBLE FOR IDENTIFYING POTENTIALLY HAZARDOUS MATERIALS WHICH MAY BE ENCOUNTERED, NOR THE MEANS & METHODS OF CONSTRUCTION FOR CONTAINMENT, REMOVAL, OR OTHER MITIGATION MEASURES. COMPLY WITH ALL APPLICABLE STATE AND FEDERAL LAWS, REGULATIONS, AND STANDARDS.

DEMOLITION NOTES

1. RELOCATE EXISTING CASEWORK/CABINETS AND FURNISHINGS AS INDICATED ON PLANS.
2. PROVIDE DUST CONTROL MEASURES TO PROTECT OCCUPIED SPACES DURING CONSTRUCTION ACTIVITIES.
3. PATCH, REPAIR AND PAINT WALL SURFACES WHERE REQUIRED BY NEW WORK TO MATCH COLOR SCHEME.
4. COORDINATE w/ OFFICE OF SUSTAINABILITY FOR RECYCLING OF ALL MATERIALS.

CLOSE OUT NOTES

1. SUBMIT RECORD AS-BUILT DRAWINGS UPON SUBSTANTIAL COMPLETION.
2. NEW ROOM NUMBERS REQUIRE COORDINATION WITH TNS FOR JACK LABELS AND ALSO FACILITIES LINK UPDATE.

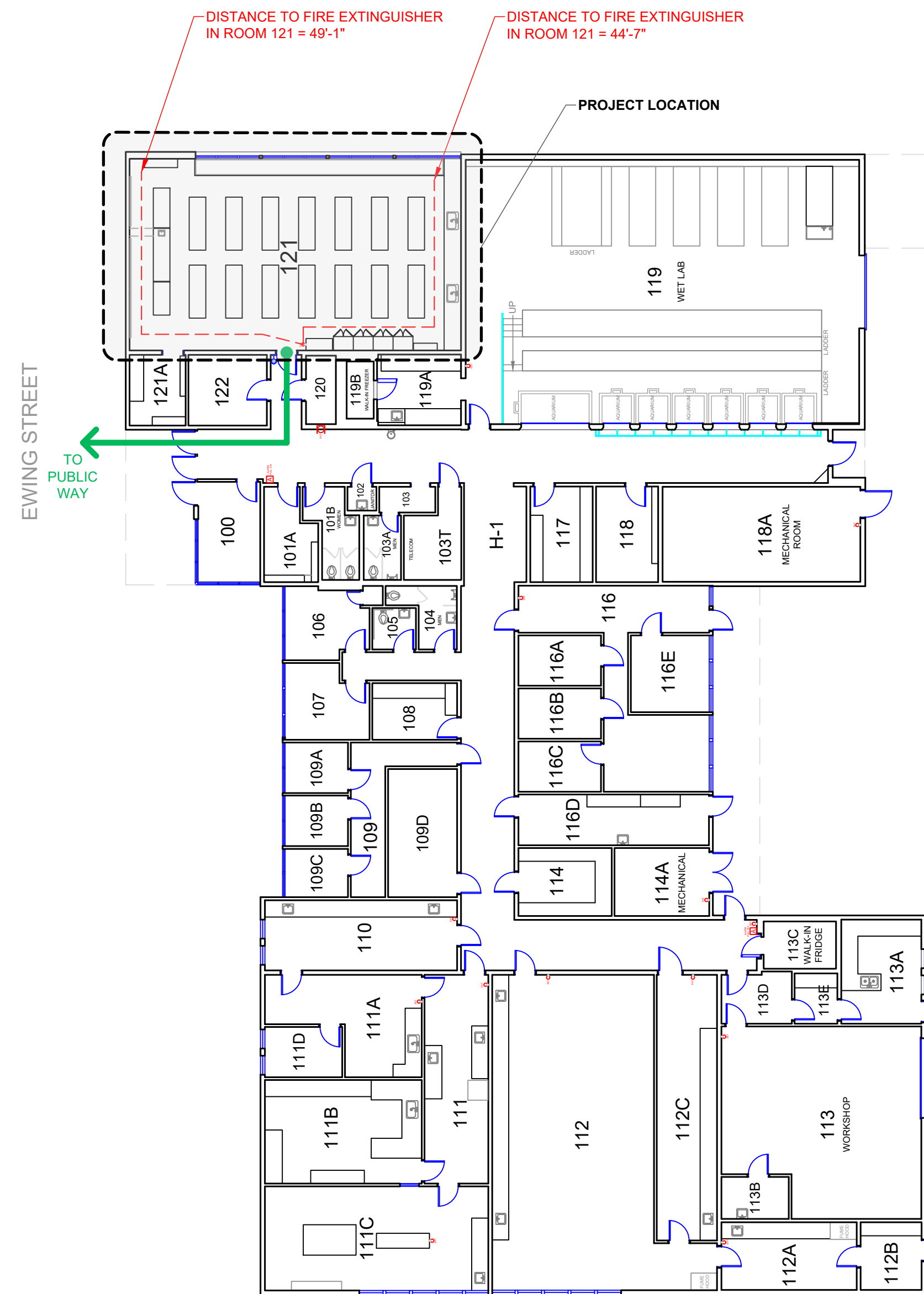

1 FIRST FLOOR MEANS OF EGRESS & FIRE EXTINGUISHER DISTANCE

SCALE: 1/16" = 1' - 0"

NOT FOR CONSTRUCTION



FACILITIES MANAGEMENT
1 HARPST STREET
ARCATA, CA 95521
707 826-3646

NOT FOR CONSTRUCTION

TELONICHER MARINE LAB 121
CLASSROOM FLOOR REPAIR &
FURNITURE MODIFICATIONS
TELONICHER MARINE LAB (BLDG 027)

STATUS
PRELIMINARY DESIGN

BUILDING PERMIT APPROVAL:
This project has demonstrated conformance with applicable codes and standards established by statute and University policy. Based on this determination these documents are APPROVED FOR CONSTRUCTION

MICHAEL FISHER
Campus Deputy Building Official
Humboldt State University
The California State University

Date: _____
Permit #: 2020/21-002
(ANNUAL PERMIT)
Other approvals, as applicable:
SFM Approval: _____
DSA Access Approval: _____
Seismic Peer Review: _____
Other: _____

CALIFORNIA STATE FIRE MARSHAL APPROVED
Approval of this plan does not authorize or approve any omission or deviation from applicable regulations. Final approval is subject to field inspection. One set of approved plans shall be available on the project site at all times.

Reviewed by: _____
PROJECT #: XPLXXX
W.O.#: #####
DRAWN BY: CKB, KDB

ISSUE DATE: AUG. 10, 2020
REV: _____

SHEET TITLE
DEMOLITION &
PROPOSED FLOOR PLAN

SHEET
A2.1
2 of 5 sheets

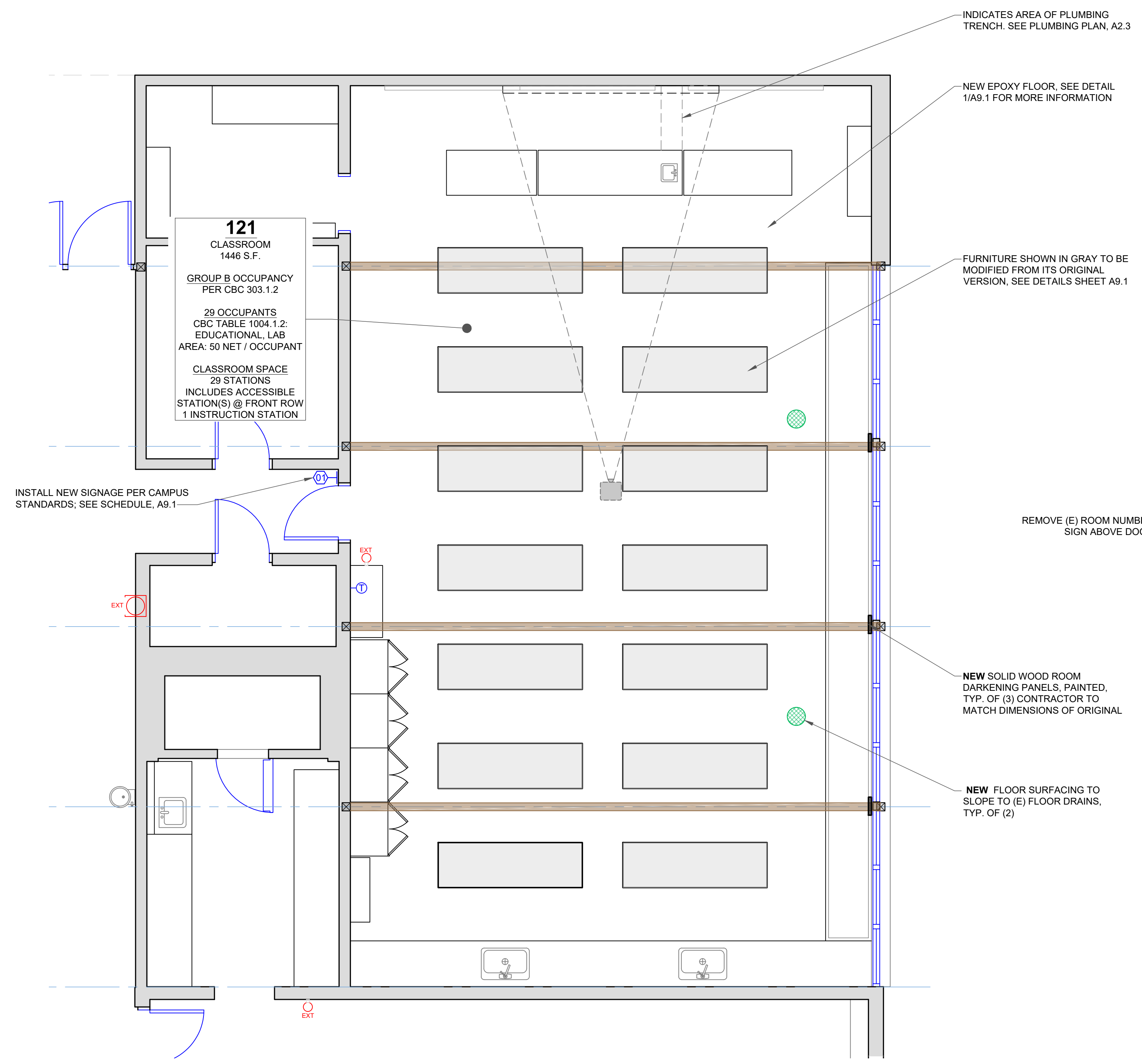

2 PROPOSED FLOOR PLAN
SCALE: 1/4" = 1' - 0"

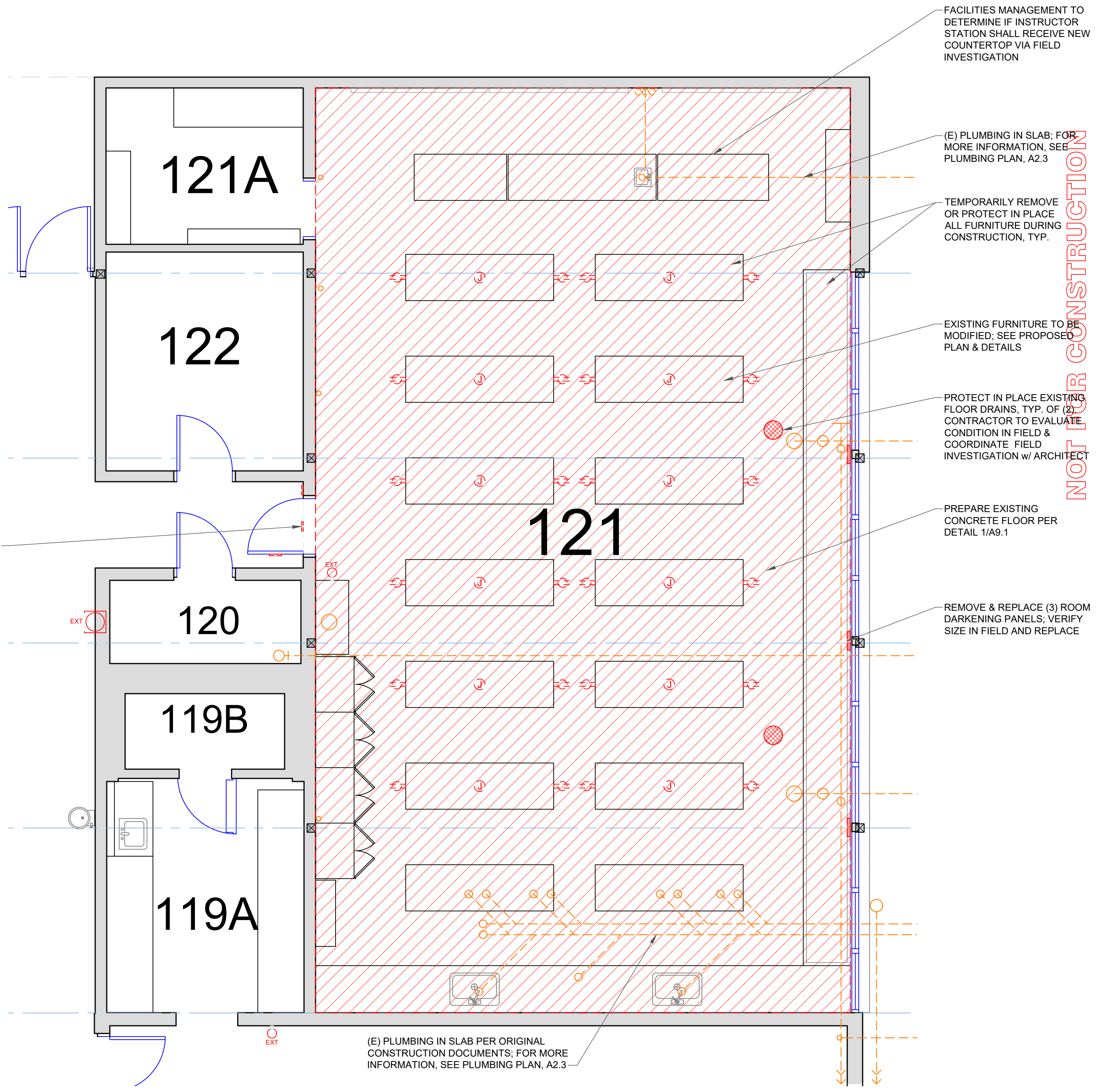

1 DEMOLITION PLAN
SCALE: 1/4" = 1' - 0"



NOT FOR CONSTRUCTION



FACILITIES MANAGEMENT
 1 HARPST STREET
 ARCATA, CA 95521
 707 826-3646

NOT FOR CONSTRUCTION

TELONICHER MARINE LAB 121
CLASSROOM FLOOR REPAIR & FURNITURE MODIFICATIONS
 TELONICHER MARINE LAB (BLDG 027)

STATUS
PRELIMINARY DESIGN

BUILDING PERMIT APPROVAL:
 This project has demonstrated conformance with applicable codes and standards established by statute and University policy. Based on this determination these documents are APPROVED FOR CONSTRUCTION.

MICHAEL FISHER
 Campus Deputy Building Official
 Humboldt State University
 The California State University

Date: _____
 Permit #: 2020/21-002 (ANNUAL PERMIT)
 Other Approvals: _____
 SFM Approval: _____
 DSA Access Approval: _____
 Seismic Peer Review: _____
 Other: _____

CALIFORNIA STATE FIRE MARSHAL APPROVED
 Approval of this plan does not authorize or approve any omission or deviation from applicable regulations. Final approval is subject to field inspection. One set of approved plans shall be available on the project site at all times.

Reviewed by: _____
 PROJECT #: XPLXXX
 W.O.#: #####
 DRAWN BY: CKB, KDB

ISSUE DATE: AUG. 10, 2020
 REV: _____

SHEET TITLE
POWER PLAN & REFLECTED CEILING PLAN

SHEET
A2.2
 3 of 5 sheets

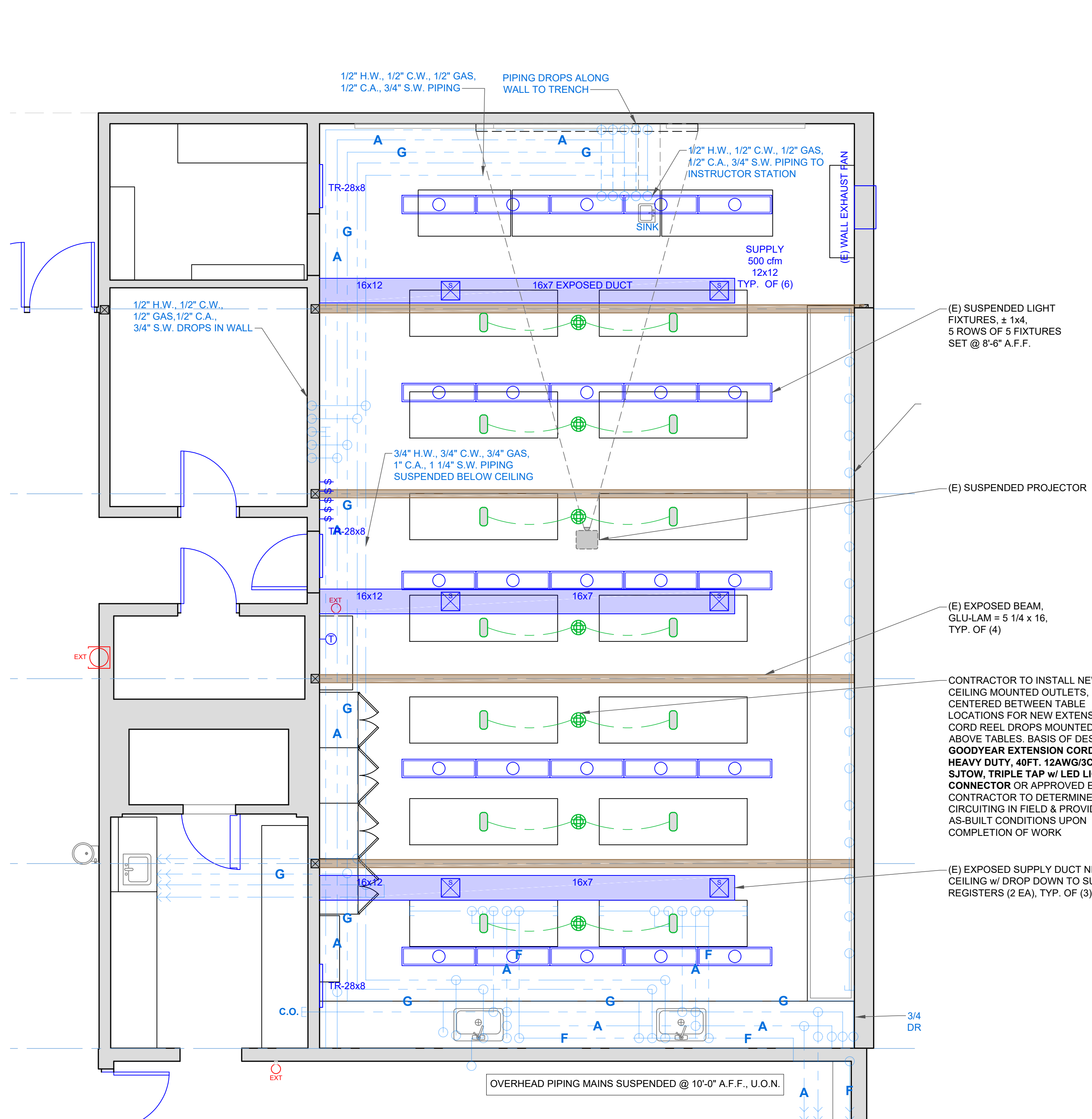

2 REFLECTED CEILING PLAN w/ ELECTRICAL, MECHANICAL & PLUMBING
 SCALE: 1/4" = 1' - 0"

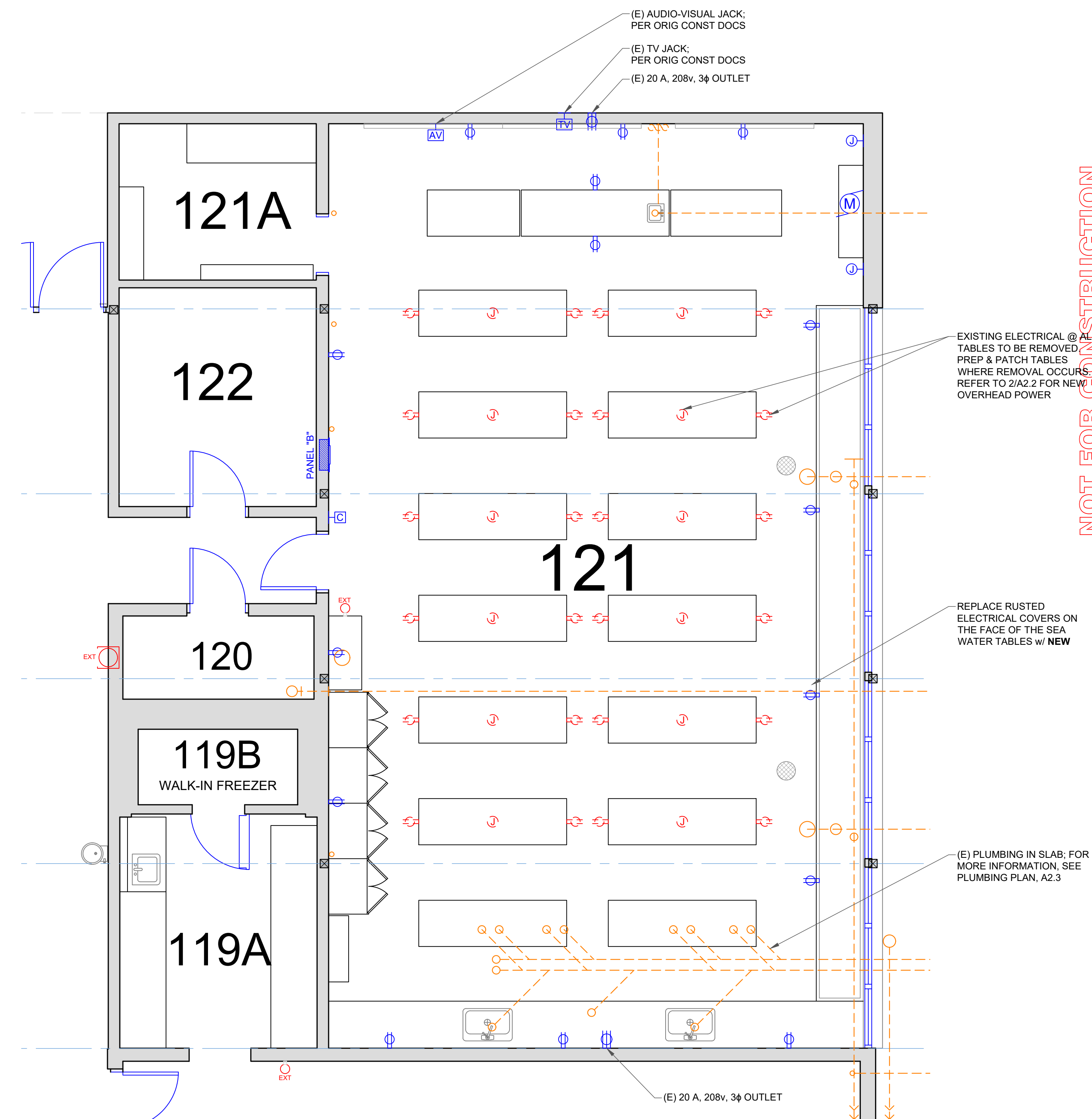

1 POWER PLAN - EXISTING CONDITIONS + DEMOLITION
 SCALE: 1/4" = 1' - 0"

NOT FOR CONSTRUCTION



FACILITIES
MANAGEMENT
1 HARPST STREET
ARCATA, CA 95521
707 826-3646

NOT FOR
CONSTRUCTION

TELONICHER MARINE LAB 121
CLASSROOM FLOOR REPAIR &
FURNITURE MODIFICATIONS
TELONICHER MARINE LAB (BLDG 027)

STATUS
PRELIMINARY
DESIGN

BUILDING PERMIT APPROVAL:
This project has demonstrated
conformance with applicable codes and
standards established by statute and
University policy. Based on this
determination these documents are
APPROVED FOR CONSTRUCTION

MICHAEL FISHER
Campus Deputy Building Official
Humboldt State University
The California State University
Date: _____
Permit #: 2020/21-002
(ANNUAL PERMIT)
Other approvals, as applicable:
SFM Approval: _____
DSA Access Approval: _____
Seismic Peer Review: _____
Other: _____

CALIFORNIA STATE FIRE
MARSHAL APPROVED
Approval of this plan does not authorize
or approve any omission or deviation from
applicable regulations. Final approval is
subject to field inspection. One set of
approved plans shall be available on the
project site at all times.

Reviewed by: _____
PROJECT #: XPLXXX
W.O.#: #####
DRAWN BY: CKB, KDB

ISSUE DATE: AUG. 10, 2020
REV: _____

SHEET TITLE

PLUMBING
PLAN

SHEET

A2.3

4 of 5 sheets

NOT FOR CONSTRUCTION

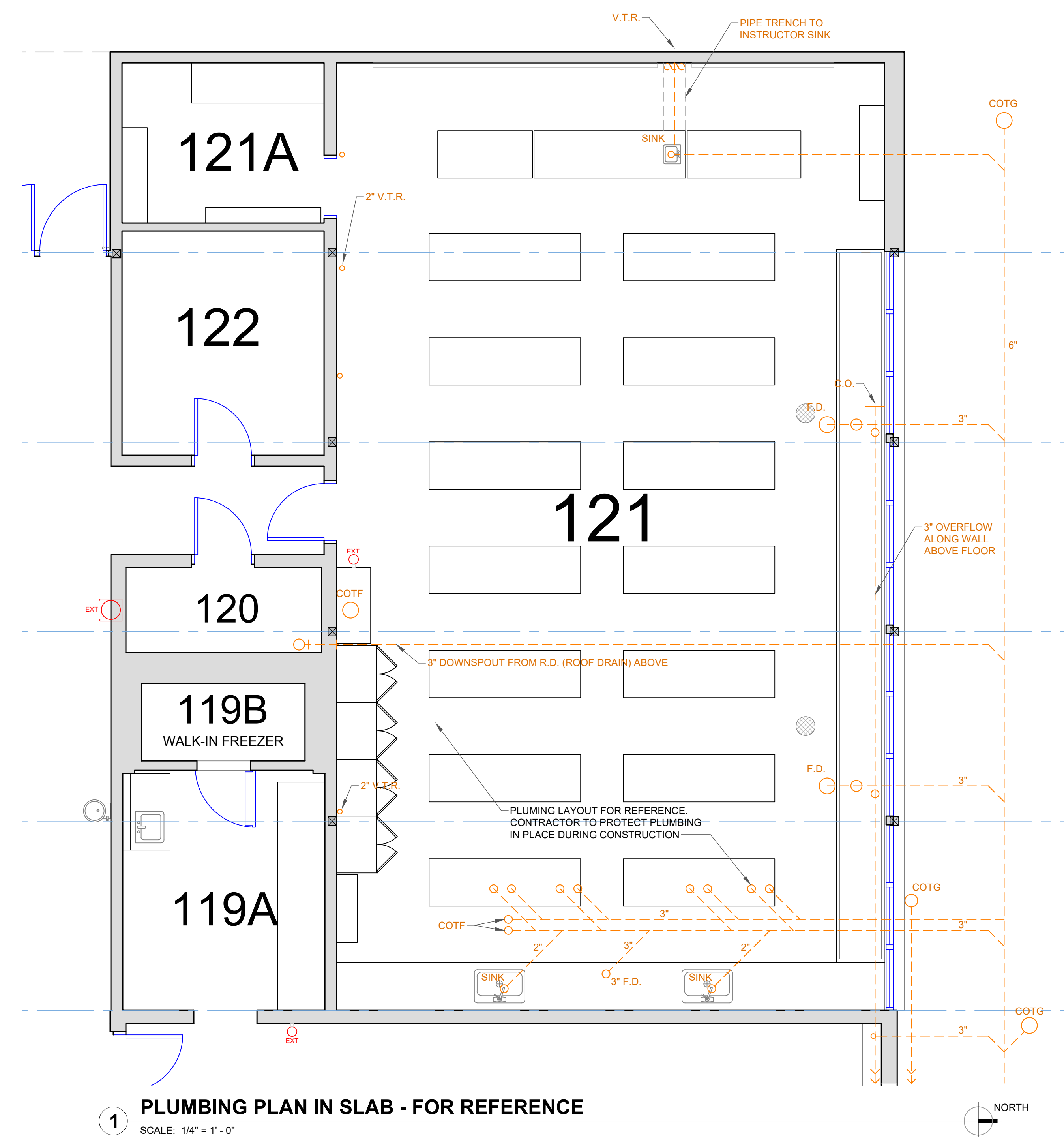

1 PLUMBING PLAN IN SLAB - FOR REFERENCE
SCALE: 1/4" = 1' - 0"



FACILITIES MANAGEMENT
 1 HARPST STREET
 ARCATA, CA 95521
 707 826-3646

NOT FOR CONSTRUCTION

TELONICHER MARINE LAB 121
 CLASSROOM FLOOR REPAIR & FURNITURE MODIFICATIONS
 TELONICHER MARINE LAB (BLDG 027)

STATUS
PRELIMINARY DESIGN

BUILDING PERMIT APPROVAL:
 This project has demonstrated conformance with applicable codes and standards established by statute and University policy. Based on this determination these documents are APPROVED FOR CONSTRUCTION.

MICHAEL FISHER
 Campus Deputy Building Official
 Humboldt State University
 The California State University

Date: _____
 Permit #: 2020/21-002 (ANNUAL PERMIT)
 Other approvals, as applicable:
 SFM Approval: _____
 DSA Access Approval: _____
 Seismic Peer Review: _____
 Other: _____

CALIFORNIA STATE FIRE MARSHAL APPROVED
 Approval of this plan does not authorize or approve any omission or deviation from applicable regulations. Final approval is subject to field inspection. One set of approved plans shall be available on the project site at all times.

Reviewed by: _____
 PROJECT #: XPLXXX
 W.O.#: #####
 DRAWN BY: CKB, KDB

ISSUE DATE: AUG. 10, 2020
 REV: _____

SHEET TITLE
DETAILS & SCHEDULES

SHEET
A9.1
 5 of 5 sheets

SIGN SCHEDULE					
SIGN No.	HSU SIGN TYPE	ROOM NO.	TEXT	LOCATION	NOTES
01	2B	121	TBD	ADJACENT TO DOOR	SIGNS TO BE PROCURED BY UNIVERSITY & FURNISHED TO CONTRACTOR FOR INSTALLATION; SEE 2 / -
-	PROJECTING SIGN - "FIRE EXTINGUISHER", 3-WAY, "V" SHAPE, PROJECTS 45" FROM WALL, PVC PLASTIC w/ PRE-DRILLED MOUNTING HOLES			ABOVE FIRE EXTINGUISHER	18" H x 8" W x 3" D, ULINE MODEL NO. S-19280 OR APPROVED EQUAL

SIGNAGE NOTES:

- ALL SIGNS ARE NEW, UNLESS OTHERWISE NOTED.
- ALL NEW SIGNS SHALL COMPLY WITH 2019 CA BUILDING CODE - SECTION 11B-703 SIGNS.
- REFER TO MOST CURRENT HSU CAMPUS SIGN STANDARDS FOR SIGN TYPES & SPECIFICATIONS, UNLESS OTHERWISE NOTED.
- SUBMIT PROOFS TO ARCHITECT FOR APPROVAL PRIOR TO FABRICATION.
- VERIFY MOUNTING LOCATION & INSTALL SIGNS PER DETAIL THIS SHEET UNLESS NOTED OTHERWISE PER PLAN.

FINISH & ACCESSORIES SCHEDULE					
CATEGORY	MATERIAL	DESCRIPTION	MANUFACTURER / SUPPLIER	FINISH/COLOR	REMARKS
FLOORING	NEW EPOXY COATING OVER EXISTING CONCRETE	KOSTER MPE OVER MOISTURE MITIGATION SYSTEM	KOSTER MPE OR APPROVED EQUAL	-	THE MPE SHALL BE SQUEEGEE APPLIED w/ A QUARTZ OR SAND SINGLE BROADCAST SYSTEM FOR THE BODY COAT; SEAL TOP COAT. TOP COAT OF MPE SHALL BE APPLIED OVER THE BODY COAT
FLOORING	MOISTURE MITIGATION SYSTEM	NEW MOISTURE MITIGATION SYSTEM APPLIED OVER PREPARED CONCRETE SURFACE	KOSTER VAP 1 2000 OR APPROVED EQUAL	-	
BASE	NEW ROLLED RUBBER & EXPOXY	SEE DETAIL FOR MORE INFORMATION & LOCATIONS	-	-	
WALLS	EXISTING - PAINTED CONCRETE	MATCH EXISTING IF TOUCH-UP REQUIRED	-	-	NO PAINTING IN SCOPE OF WORK
CEILING	(E) SUSPENDED ACOUSTICAL TILE	12x12 PANELS TO REMAIN	N/A	EXISTING	NO NEW WORK AT EXISTING CEILING, U.O.N.
ROOM DARKENING PANELS	WOOD	PAINTED, SOLID WOOD, SIZE TO MATCH EXISTING	-	MATCH ADJACENT WALLS	DOCUMENT EXISTING ROOM DARKENING PANELS PRIOR TO REMOVAL - SIZE / ATTACHMENT & REPLACE w/ NEW FABRICATED TO MATCH EXISTING; PROVIDE NEW ATTACHMENT AS REQ'D
WORK SURFACES	NEW PHENOLIC LAB TABLE TOPS	-----	-----	LAB MATTE BLACK	-
CASTERS	STEEL HOUSING - COMPOSITE WHEEL	2" SWIVEL PLATE CASTER w/ BRAKE	AVANTCO 19354155	GALVANIZED / WHITE	RAISES HEIGHT OF UNIT BY 2 3/4"; VERIFY SIZE OF SCREW ATTACHMENT @ BASE - (4) SLOTS

INTERIOR MATERIALS NOTES:

- DESIGNER / ARCHITECT TO APPROVE ALL FINISH SAMPLES PRIOR TO INSTALLATION.
- SHOP DRAWINGS OR MANUFACTURER LITERATURE TO BE APPROVED BY ARCHITECT FOR ALL CABINETRY.
- ALL PAINTS AND COATINGS MUST COMPLY WITH CA GREEN BUILDING CODE FOR VOC LIMITS PER CALGREEN TABLE 4.504.3.

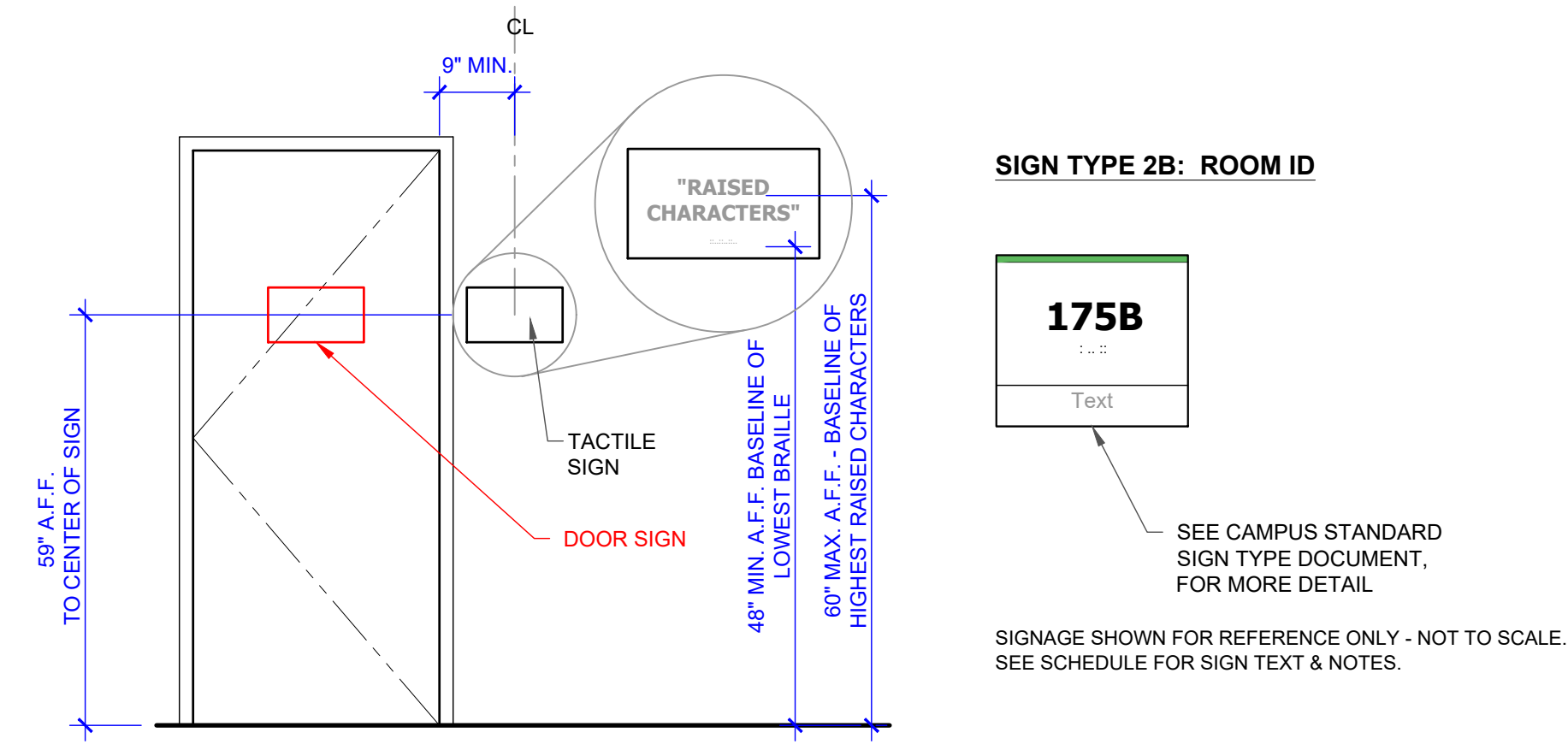

3 SIGNAGE LOCATION DETAIL
 SCALE: 1/2" = 1' - 0"

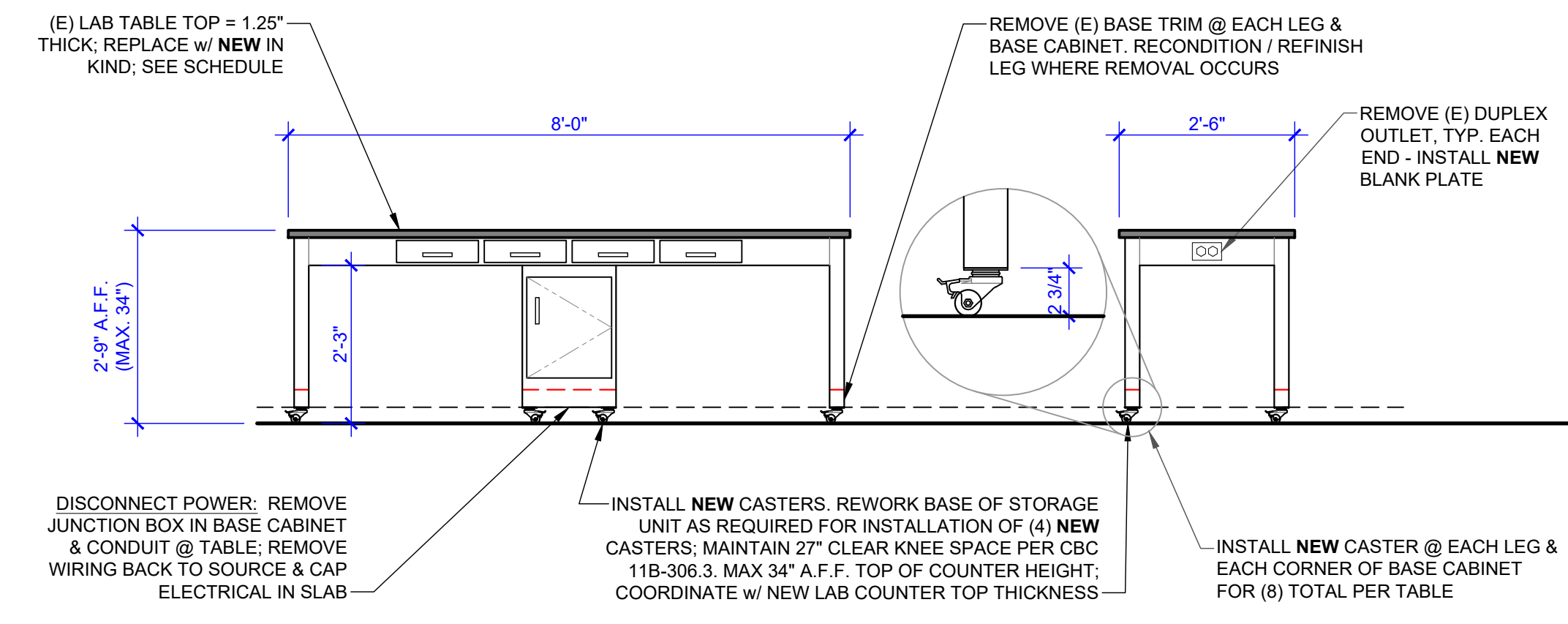

2 FURNITURE MODIFICATION DETAIL
 SCALE: 1/2" = 1' - 0"

- NOTES:**
- INSTALL NEW EPOXY FLOORING PER MANUFACTURERS RECOMMENDATIONS.
 - NEW INTEGRAL EPOXY COVE TO BE INSTALLED ON NORTH AND EAST WALLS, HEIGHT TO BE DETERMINED IN FIELD IN CONSULTATION w/ ARCHITECT.
 - NEW 4" RUBBER BASE ON SOUTH AND WEST WALLS.

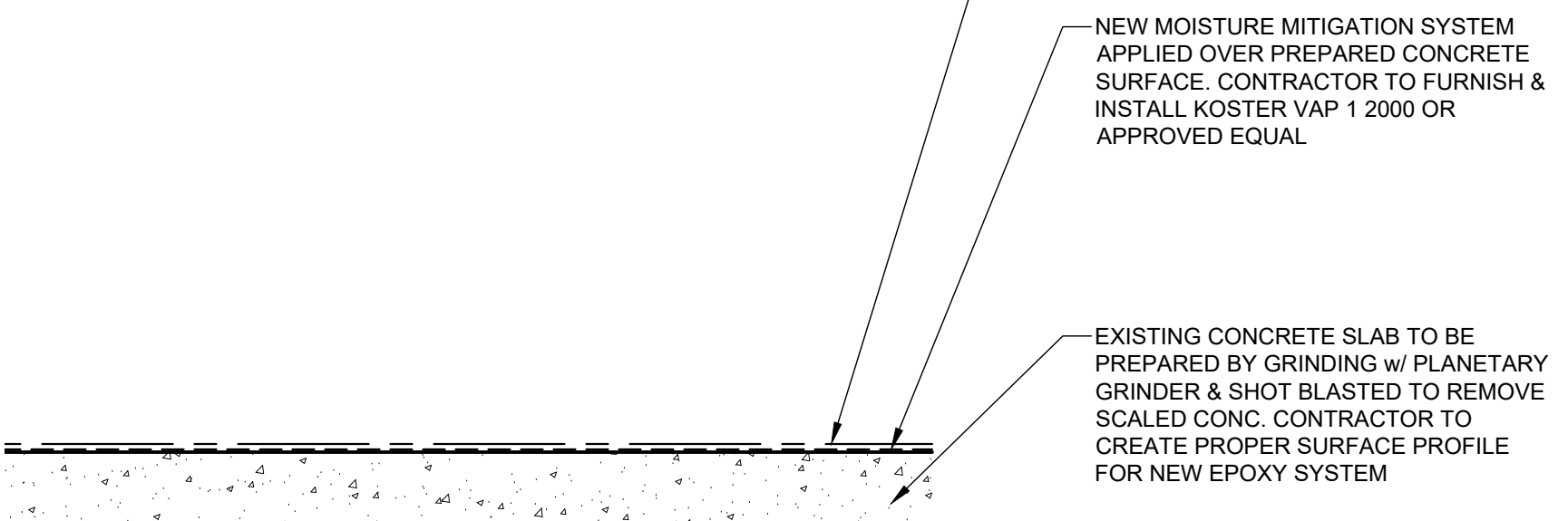

1 FLOOR DETAIL
 SCALE: 1/2" = 1' - 0"

NOT FOR CONSTRUCTION