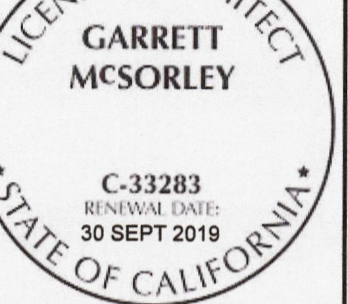
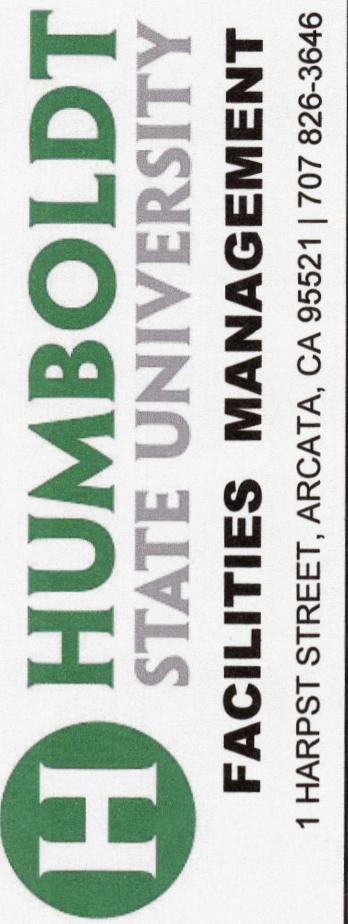

Exhibit B: Provided as information only to demonstrate the extent of temporary housing project previously executed on site, and potential underground infrastructure remaining. Temporary modular facilities have been removed from site.

### RELOCATABLE BLDG SCHEDULE

TAG	USE / OCCUPANT	SIZE	AREA (SF)	DOOR	NOTES	
1	TESTING CENTER	24'x40'	960	RIGHT	JOC INT. ALTERATIONS INCL. WALL, DOOR, WINDOW, POWER, & DATA	
2	LEARNING CENTER	24'x40'	960	RIGHT		
3	LEARNING CENTER	24'x40'	960	RIGHT		
4/5	4 - CALL CENTER / 5 - OFFICES	48'x40'	1920	TWO	JOC INT. ALTERATIONS INCLUDE DIVIDING WALL, (N) MINISPLIT HEAT PUMP, TELECOM RM, & FACU	
6/7	6 - STUDENT DISABILITY RESOURCE CENTER / 7 - LEARNING CENTER	48'x40'	1920	TWO	JOC INT. ALTERATIONS INCLUDE DIVIDING WALL	
8/9	8 - VETERANS ENROLLMENT & TRANSITION SERVICES / 9 - EDUCATIONAL OPPORTUNITY PROGRAM	48'x40'	1920	TWO	JOC INT. ALTERATIONS INCLUDE DIVIDING WALL	
10	RESTROOM	12'x40'	480	TWO	CBC CH1B & ADA COMPLIANT	
11	CLASSROOM	24'x40'	960	RIGHT		
12	CLASSROOM	24'x40'	960	RIGHT		
13	CLASSROOM	24'x40'	960	RIGHT		
14	RESERVE	24'x40'	960	RIGHT		
15	RESERVE	24'x40'	960	RIGHT		
					TOTAL	13,922 SF



C-33283  
RENEWAL DATE: 30 SEP 2019  
STATE OF CALIFORNIA  
CAMPUS EVENTS FIELD  
TEMPORARY FACILITIES  
SUPPORTING SEISMIC PROJECTS  
XPL190

STATUS  
CONSTRUCTION DOCUMENTS

BUILDING PERMIT APPROVAL:  
This project has demonstrated conformance with applicable codes and standards established by state and University policy. Based on this determination, these documents are 'APPROVED FOR CONSTRUCTION'

Michael Fisher  
Campus Deputy Building Official  
Humboldt State University  
The California State University  
Date: 4/10/18  
Permit #: 201718-009

Other approvals, as applicable:  
SFM Approval: 4/10/18  
DSA Access Approval:  
Seismic Peer Review: 3/20/18  
Mech/Elec Peer Rev: 4/10/18

PROJECT #: Part of XPL190  
W.O. #:

ISSUE DATE: MAR 12, 2018  
REV: MAR 23, 2018  
MOD. BLDG REV  
BLDG NUMBERS  
FOR APPROVAL

PROPOSED SITE PLAN

SHEET

A3

3 of 7 sheets

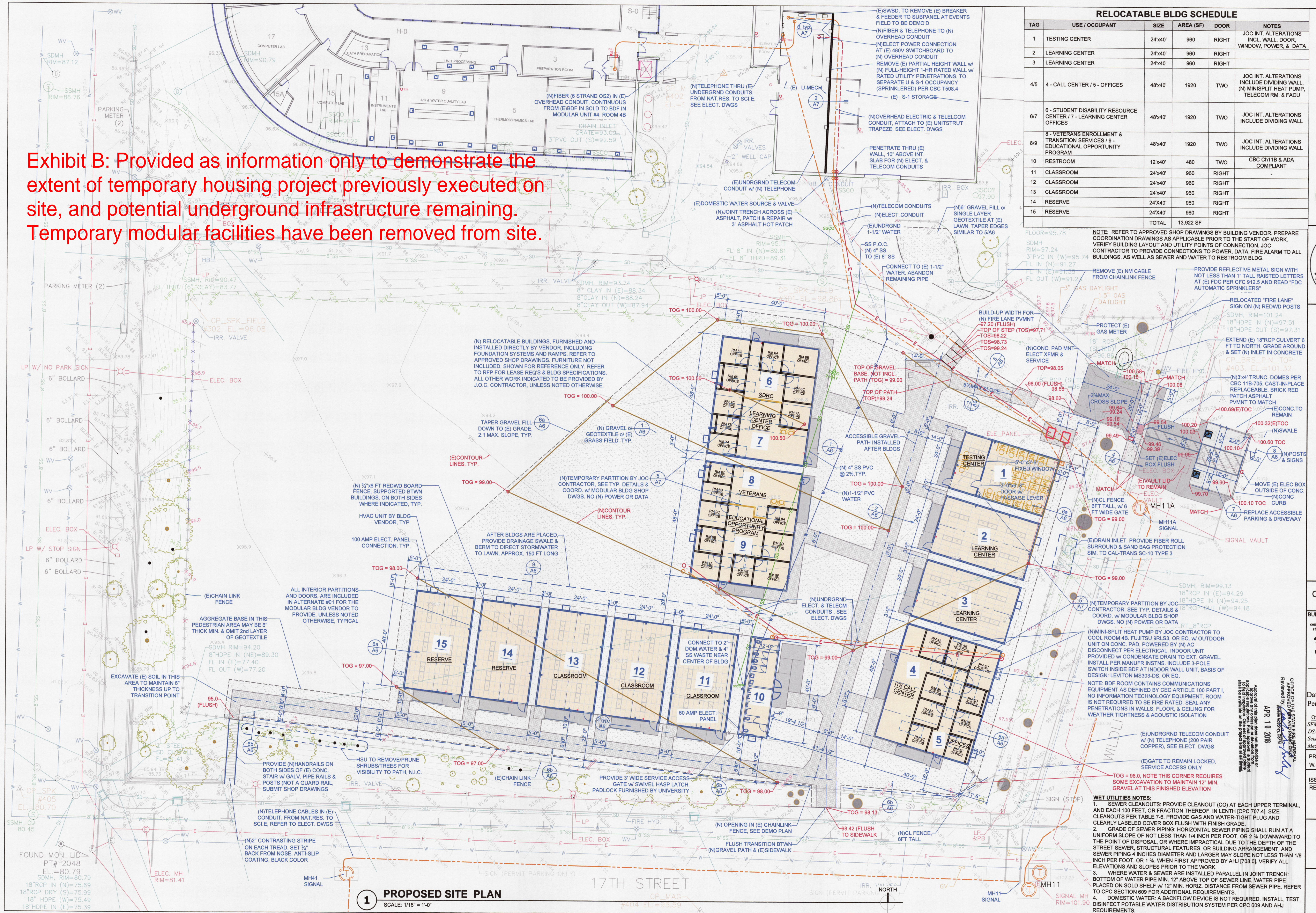

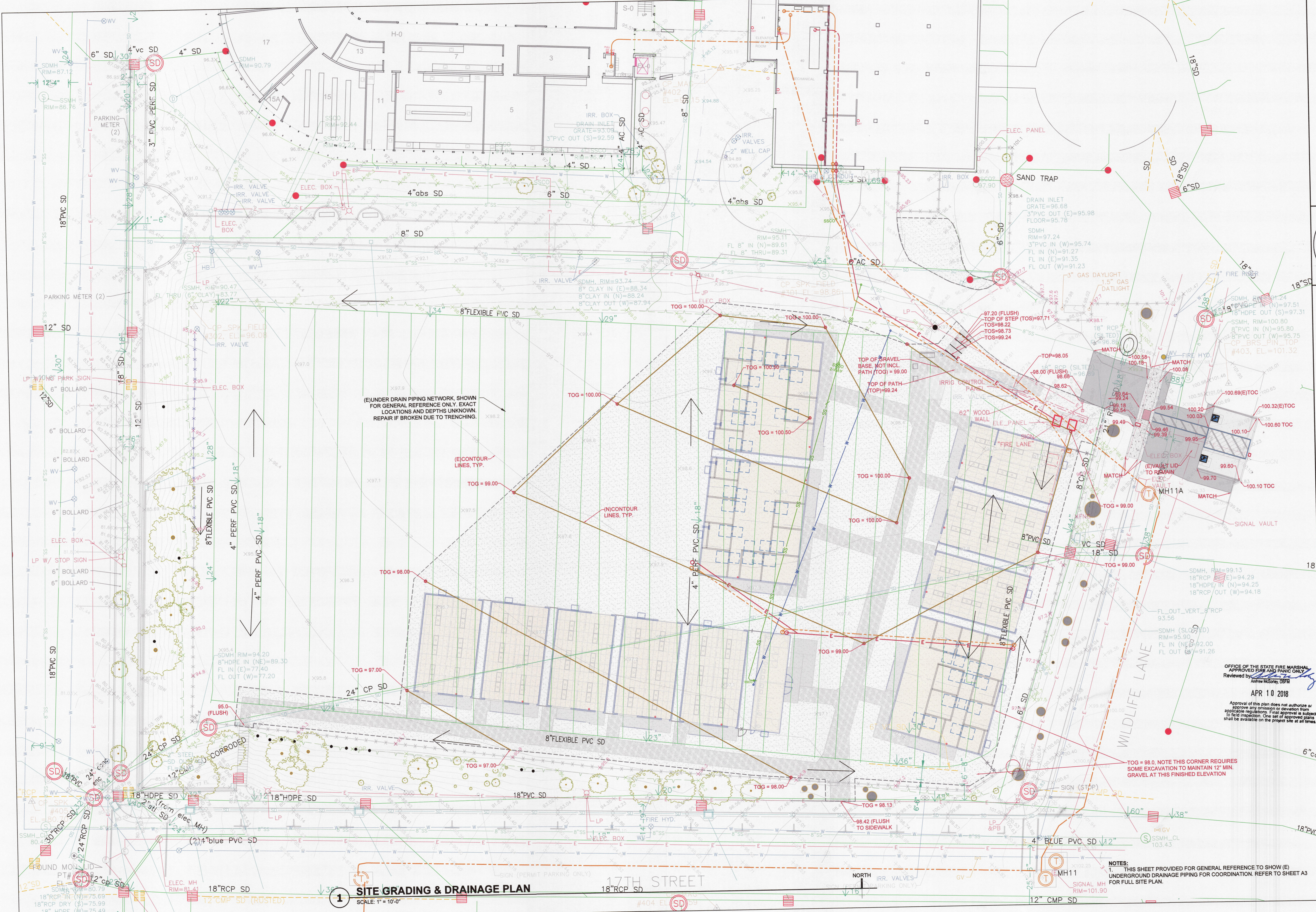

(E) UNDER DRAIN PIPING NETWORK, SHOWN FOR GENERAL REFERENCE ONLY. EXACT LOCATIONS AND DEPTHS UNKNOWN. REPAIR IF BROKEN DUE TO TRENCHING.

(E) CONTOUR LINES, TYP.

(N) CONTOUR LINES, TYP.

TOG = 98.0. NOTE THIS CORNER REQUIRES SOME EXCAVATION TO MAINTAIN 12" MIN. GRAVEL AT THIS FINISHED ELEVATION

NOTES:  
 1. THIS SHEET PROVIDED FOR GENERAL REFERENCE TO SHOW (E) UNDERGROUND DRAINAGE PIPING FOR COORDINATION. REFER TO SHEET A3 FOR FULL SITE PLAN.

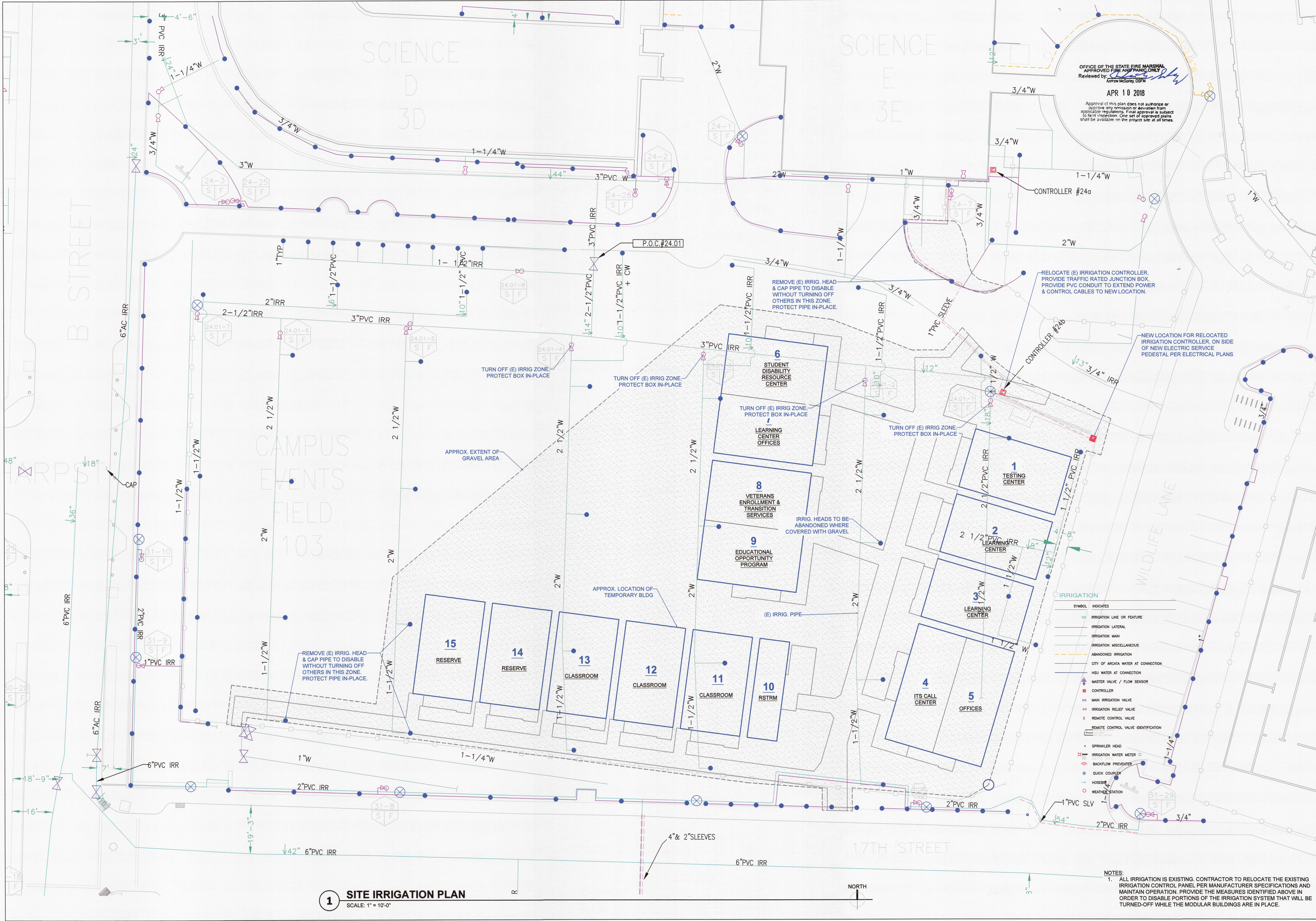

OFFICE OF THE STATE FIRE MARSHAL  
 APPROVED FIRE AND PANIC ONLY  
 Reviewed by: [Signature]  
 APR 10 2018  
 Approval of this plan does not authorize or approve any omission or deviation from applicable regulations. Final approval is subject to field inspection. One set of approved plans shall be available on the project site at all times.

RELOCATE (E) IRRIGATION CONTROLLER. PROVIDE TRAFFIC RATED JUNCTION BOX. PROVIDE PVC CONDUIT TO EXTEND POWER & CONTROL CABLES TO NEW LOCATION.  
 NEW LOCATION FOR RELOCATED IRRIGATION CONTROLLER, ON SIDE OF NEW ELECTRIC SERVICE PEDESTAL PER ELECTRICAL PLANS

REMOVE (E) IRRIG. HEAD & CAP PIPE TO DISABLE WITHOUT TURNING OFF OTHERS IN THIS ZONE. PROTECT PIPE IN-PLACE.

TURN OFF (E) IRRIG ZONE. PROTECT BOX IN-PLACE

REMOVE (E) IRRIG. HEAD & CAP PIPE TO DISABLE WITHOUT TURNING OFF OTHERS IN THIS ZONE. PROTECT PIPE IN-PLACE.

- IRRIGATION**
- SYMBOL INDICATES
  - IRRIGATION LINE OR FEATURE
  - IRRIGATION LATERAL
  - IRRIGATION MAIN
  - IRRIGATION MISCELLANEOUS
  - ABANDONED IRRIGATION
  - CITY OF ARCATA WATER AT CONNECTION
  - HSU WATER AT CONNECTION
  - MASTER VALVE / FLOW SENSOR
  - CONTROLLER
  - MAN IRRIGATION VALVE
  - IRRIGATION RELIEF VALVE
  - REMOTE CONTROL VALVE
  - REMOTE CONTROL VALVE IDENTIFICATION
  - SPRINKLER HEAD
  - IRRIGATION WATER METER
  - BACKFLOW PREVENTER
  - QUICK COUPLER
  - HOSE/BB
  - WEATHER STATION

NOTES:  
 1. ALL IRRIGATION IS EXISTING. CONTRACTOR TO RELOCATE THE EXISTING IRRIGATION CONTROL PANEL PER MANUFACTURER SPECIFICATIONS AND MAINTAIN OPERATION. PROVIDE THE MEASURES IDENTIFIED ABOVE IN ORDER TO DISABLE PORTIONS OF THE IRRIGATION SYSTEM THAT WILL BE TURNED-OFF WHILE THE MODULAR BUILDINGS ARE IN PLACE.

**1 SITE IRRIGATION PLAN**  
 SCALE: 1" = 10'-0"

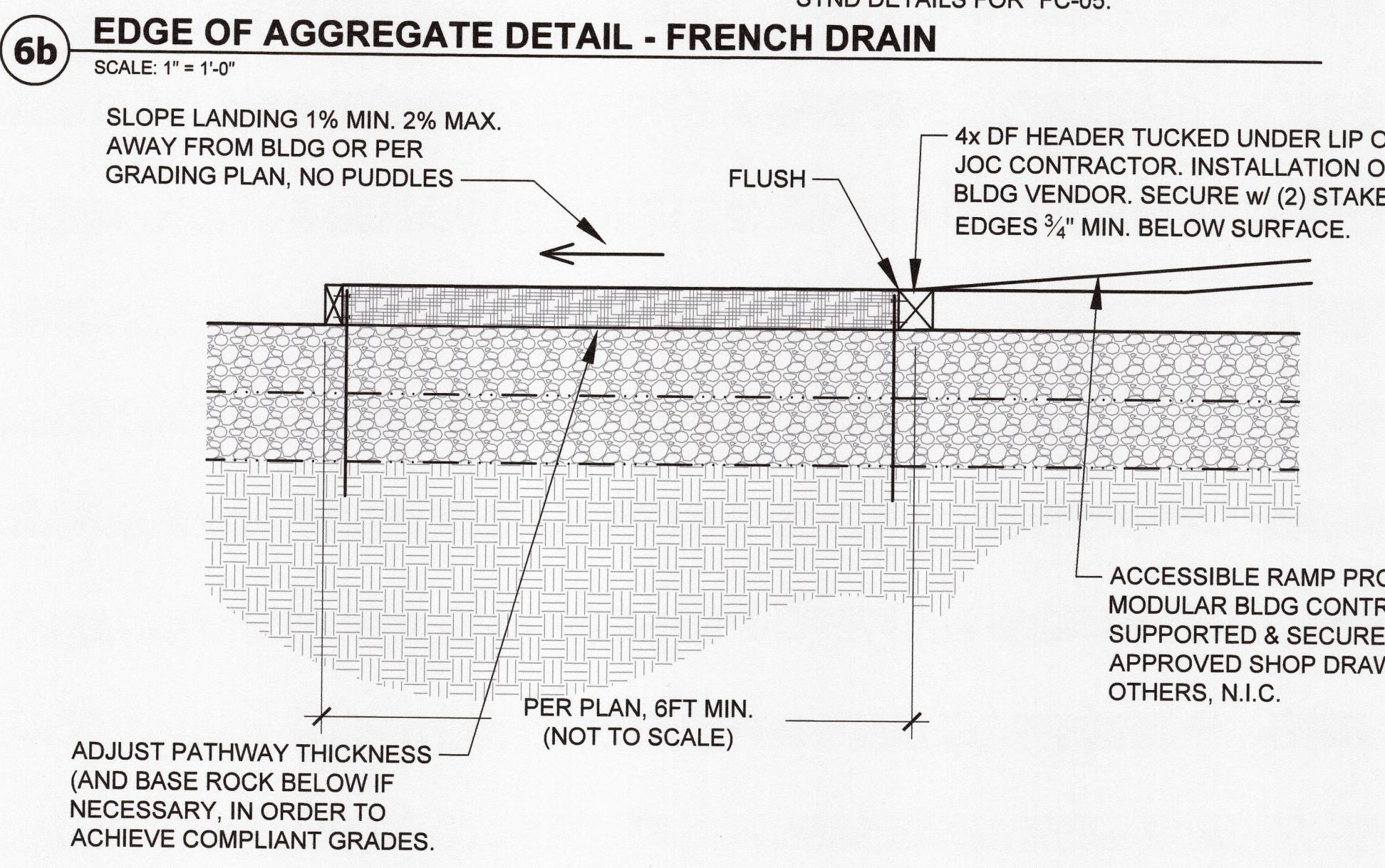
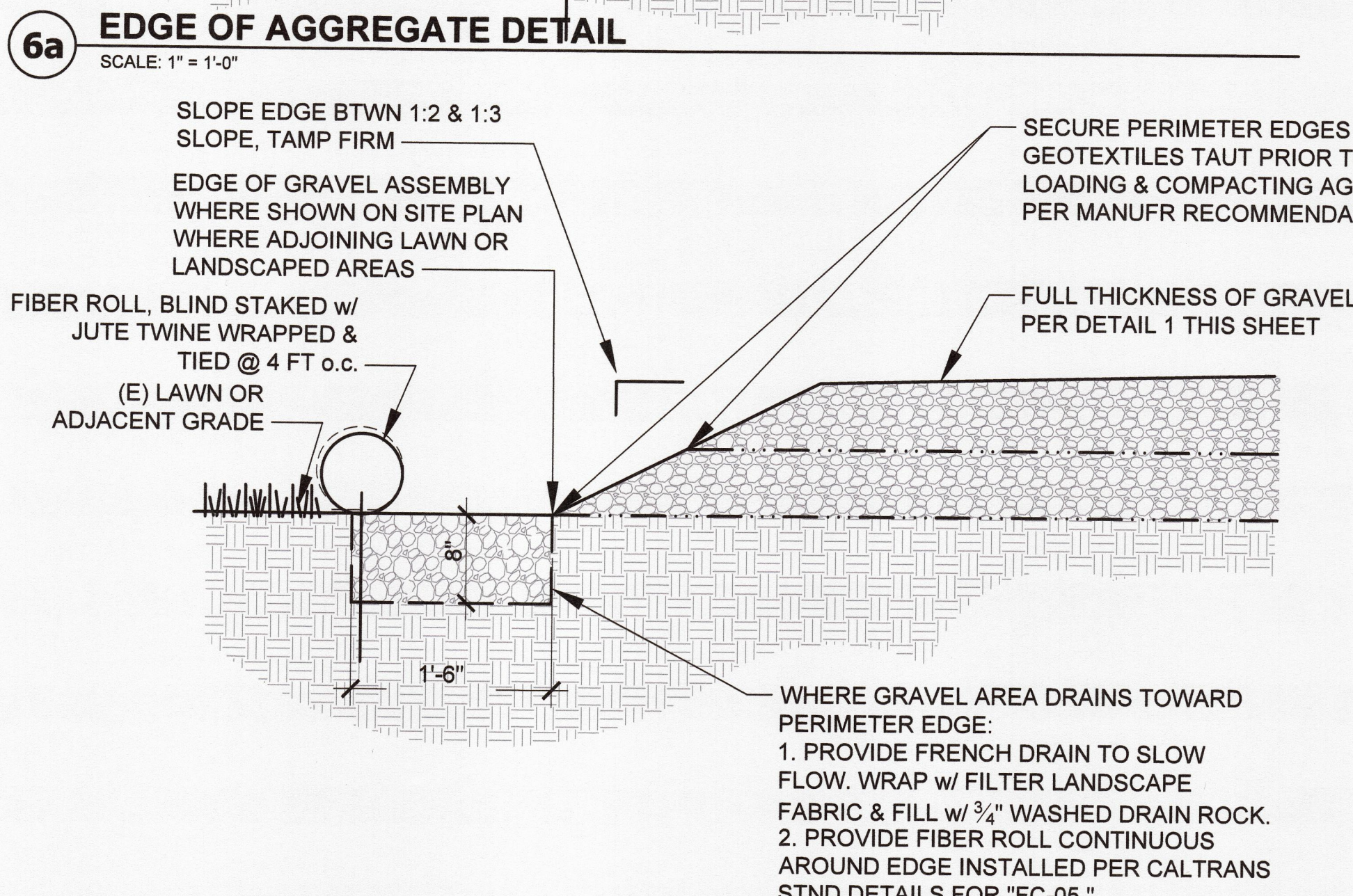
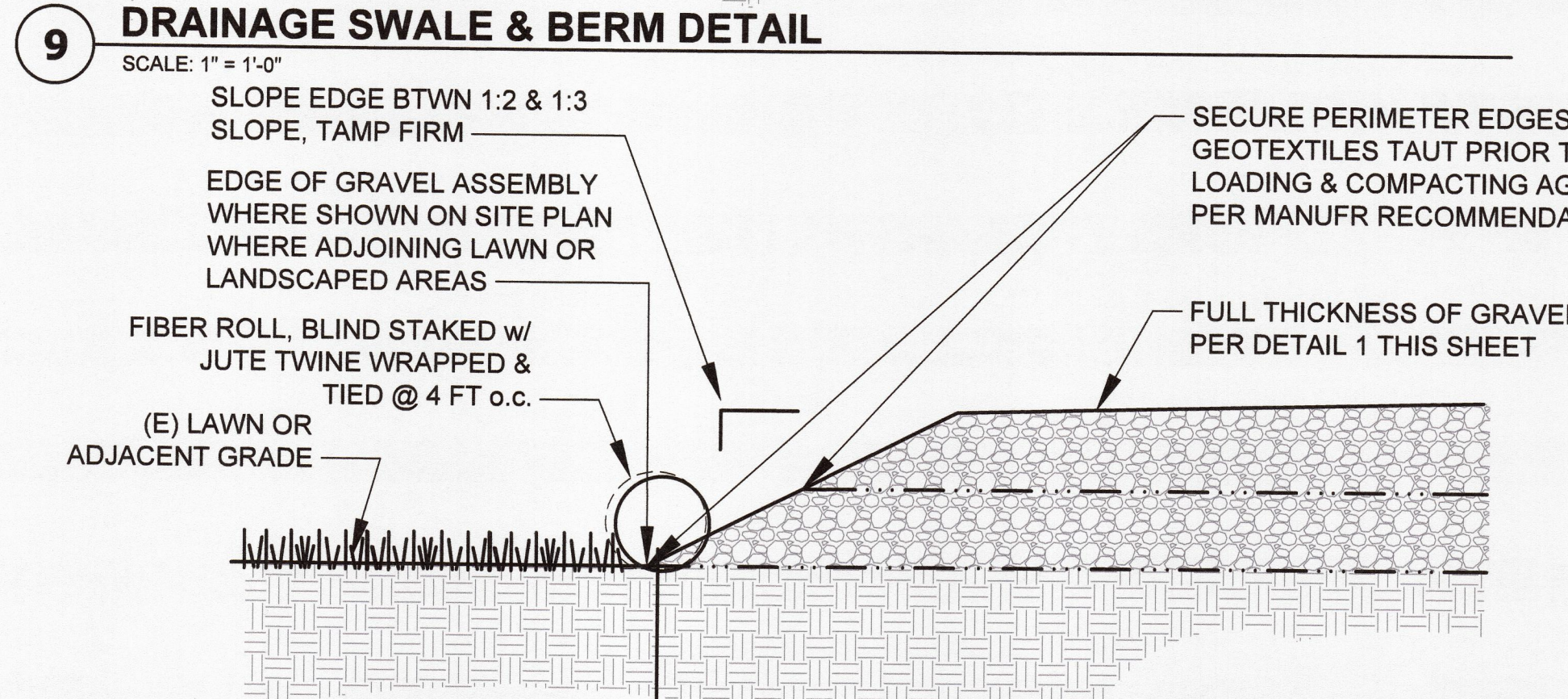
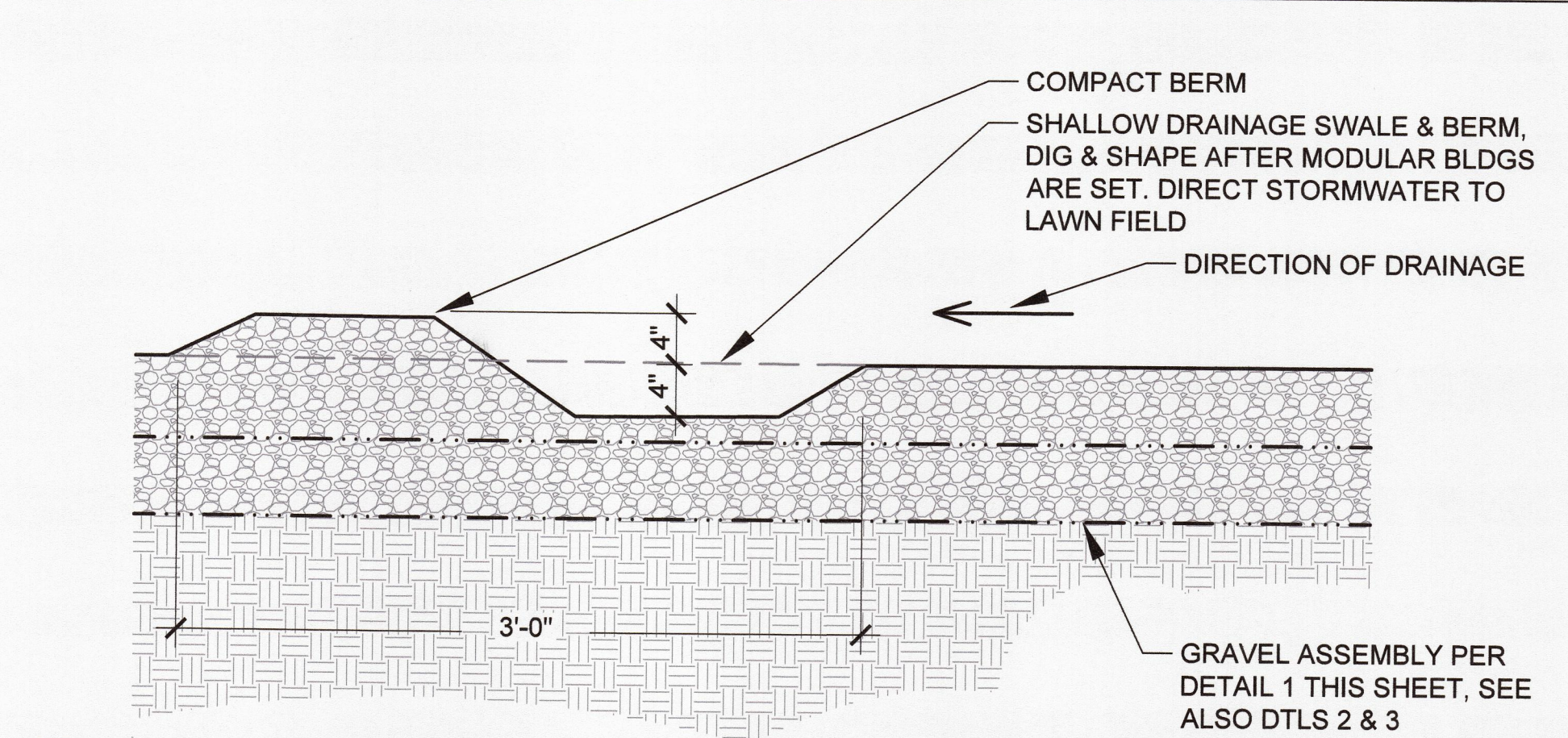

**3 PATHWAY LANDING AT BOTTOM OF RAMP**  
SCALE: 1" = 1'-0"

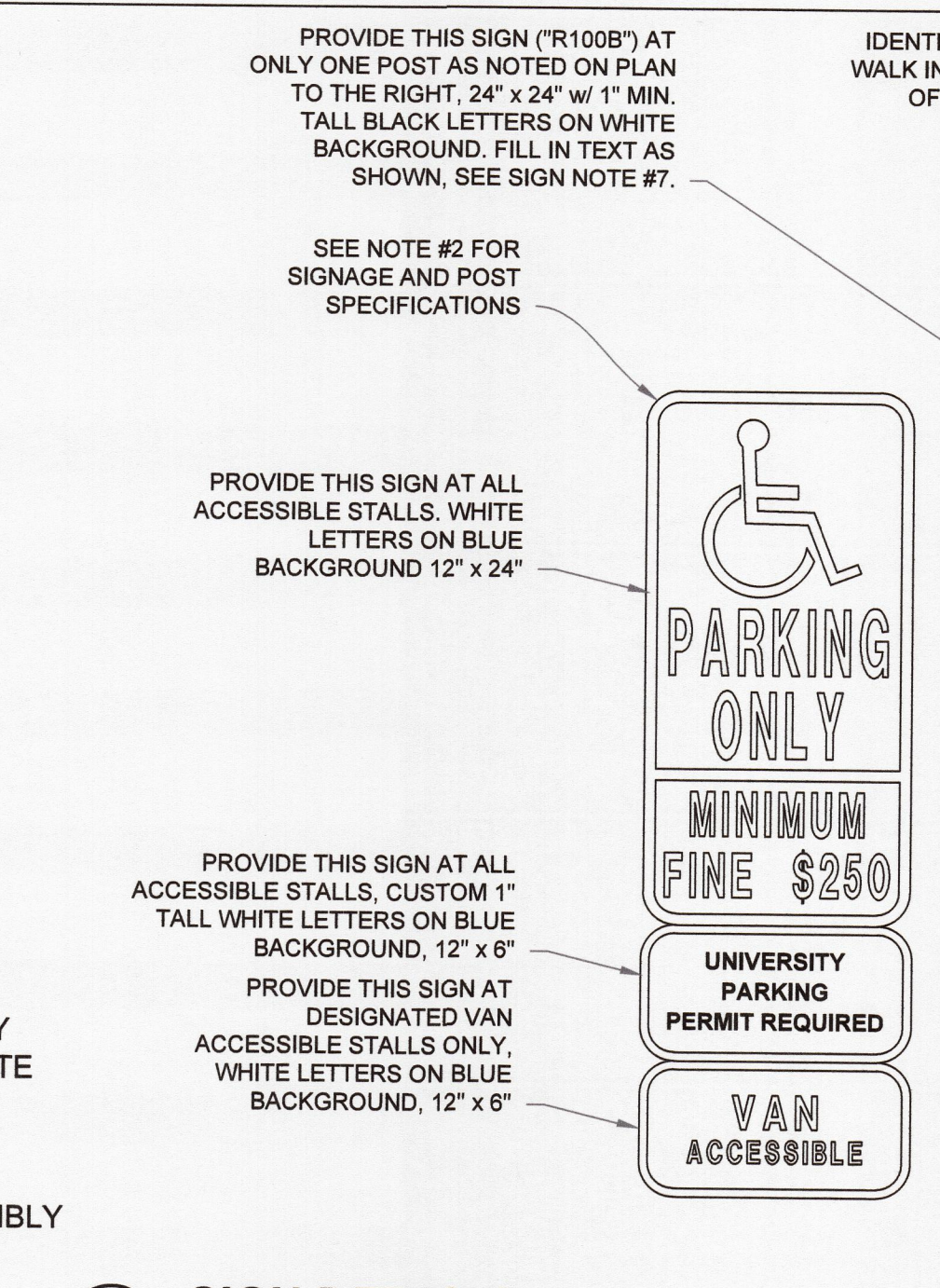

**8 SIGN DETAILS**  
SCALE: 1" = 1'-0"

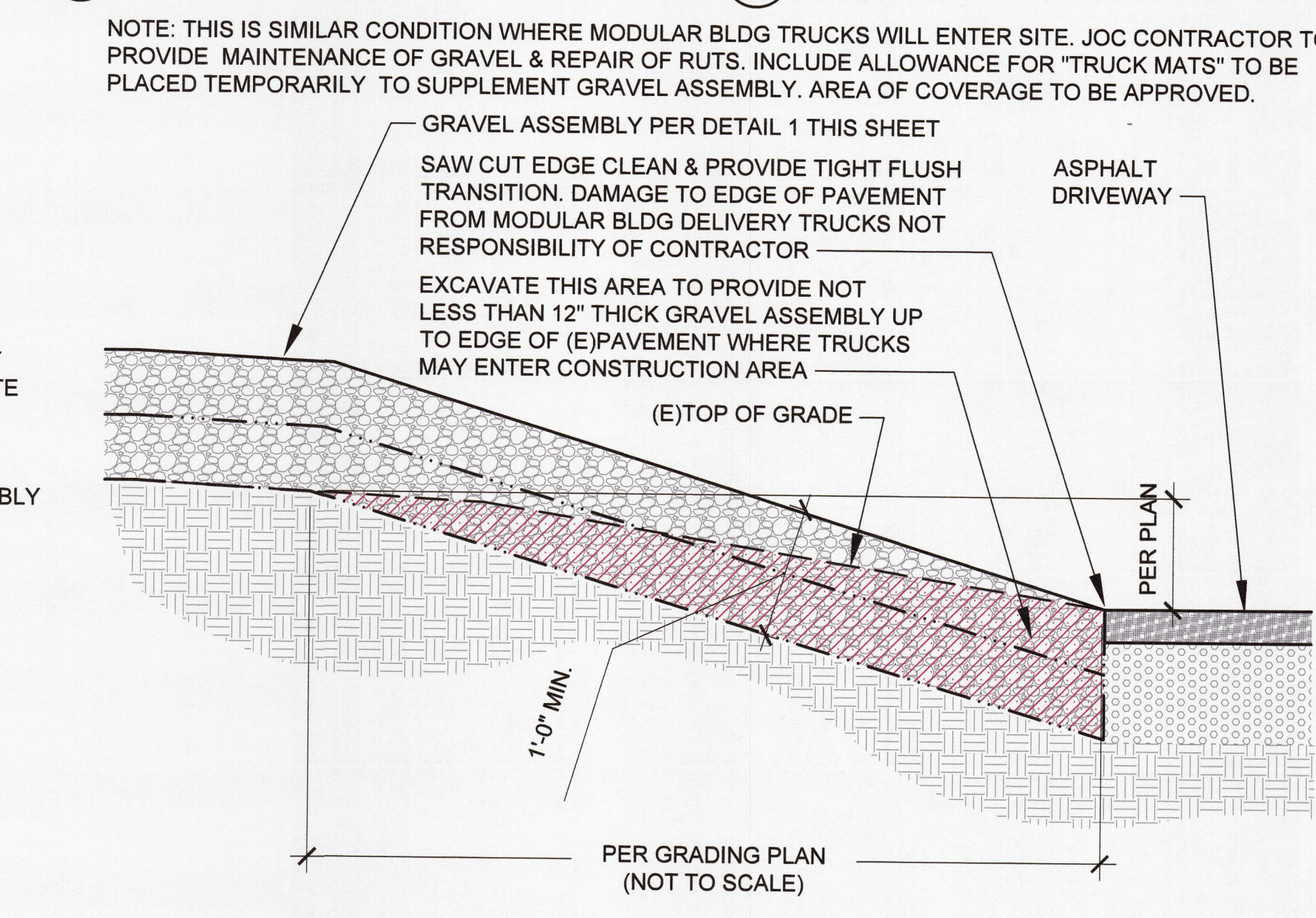

**5 AGGREGATE TO ASPHALT PAVEMENT TRANSITION**  
SCALE: 1" = 1'-0"

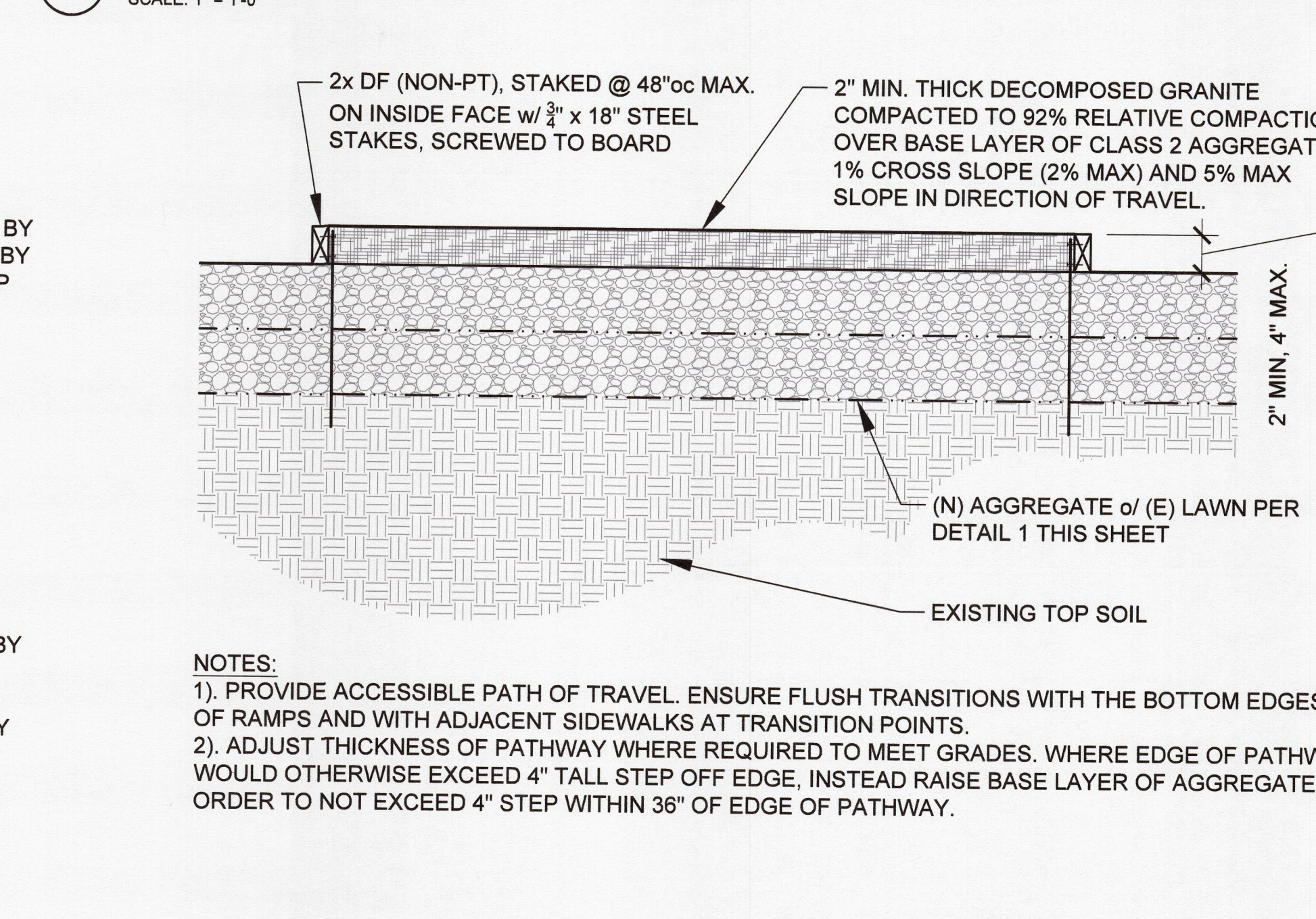

**2 ACCESSIBLE PATHWAY DETAIL**  
SCALE: 1" = 1'-0"

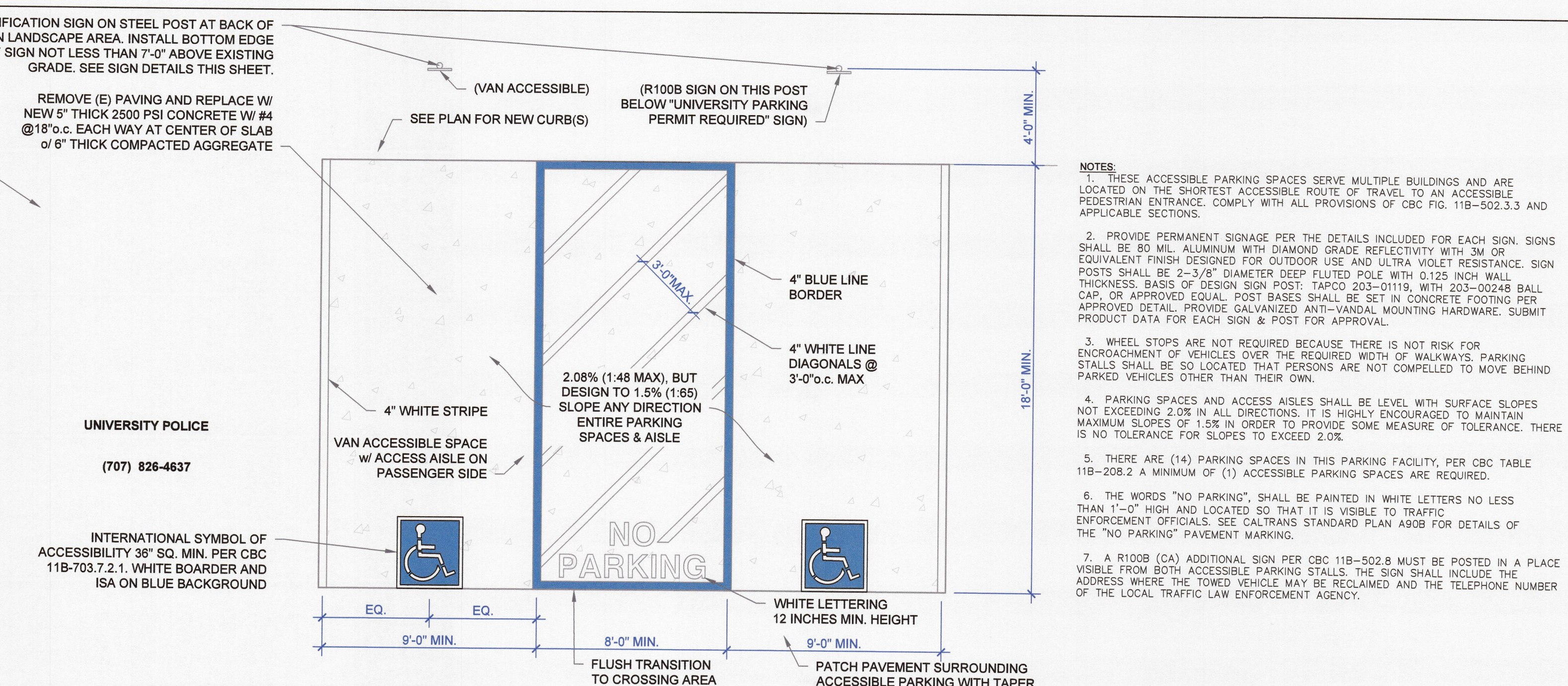

**7 ACCESSIBLE PARKING DETAIL & NOTES**  
SCALE: 1/4" = 1'-0"

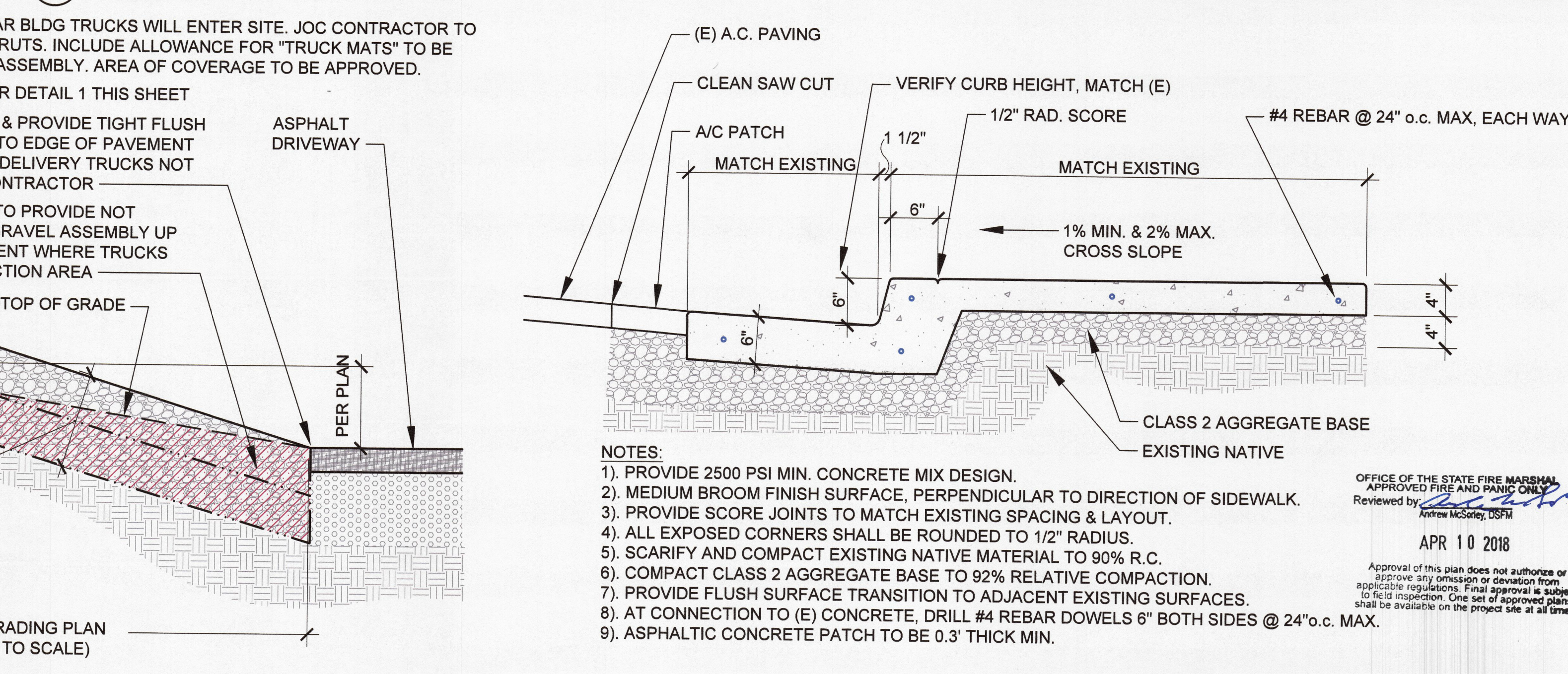

**4 CONCRETE SIDEWALK DETAIL**  
SCALE: 1" = 1'-0"

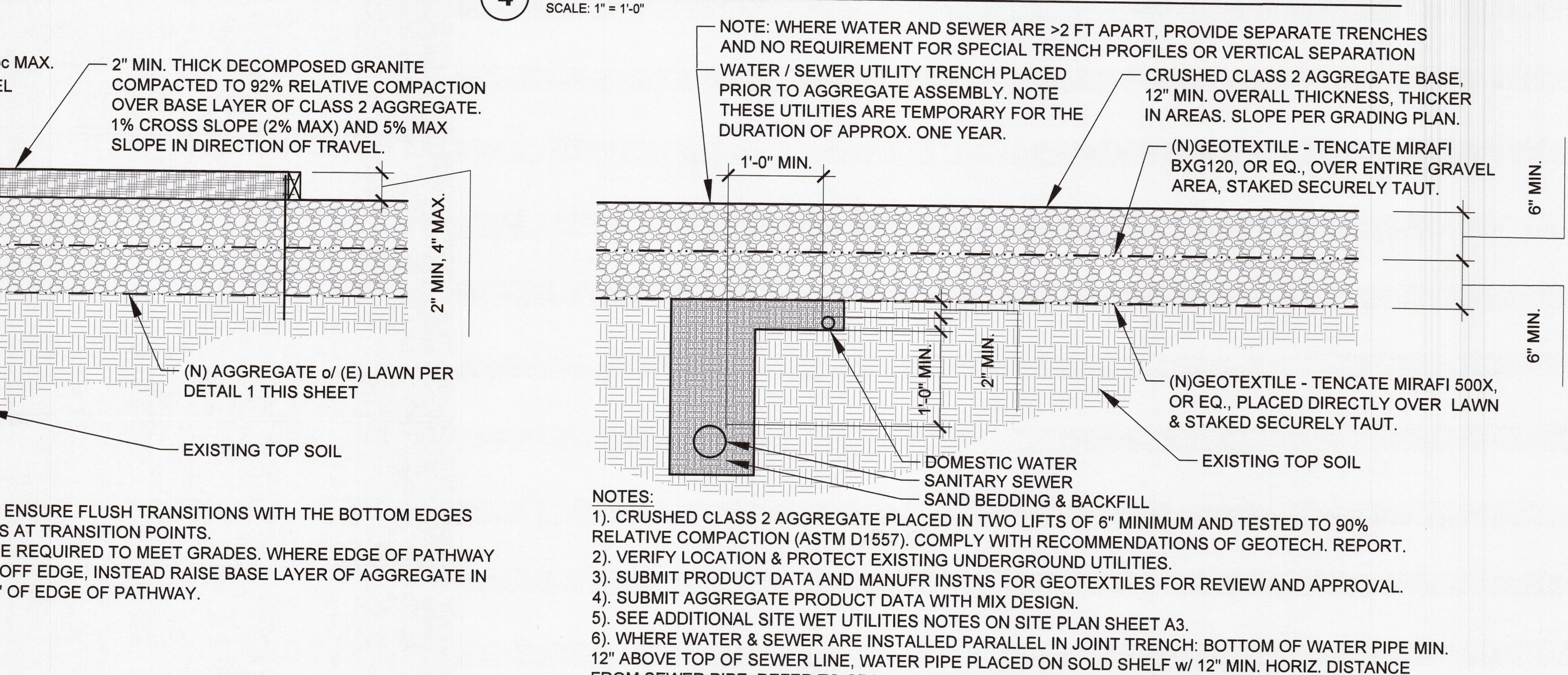

**1 TYPICAL AGGREGATE ASSEMBLY & SEWER / WATER TRENCH DTL**  
SCALE: 1" = 1'-0"

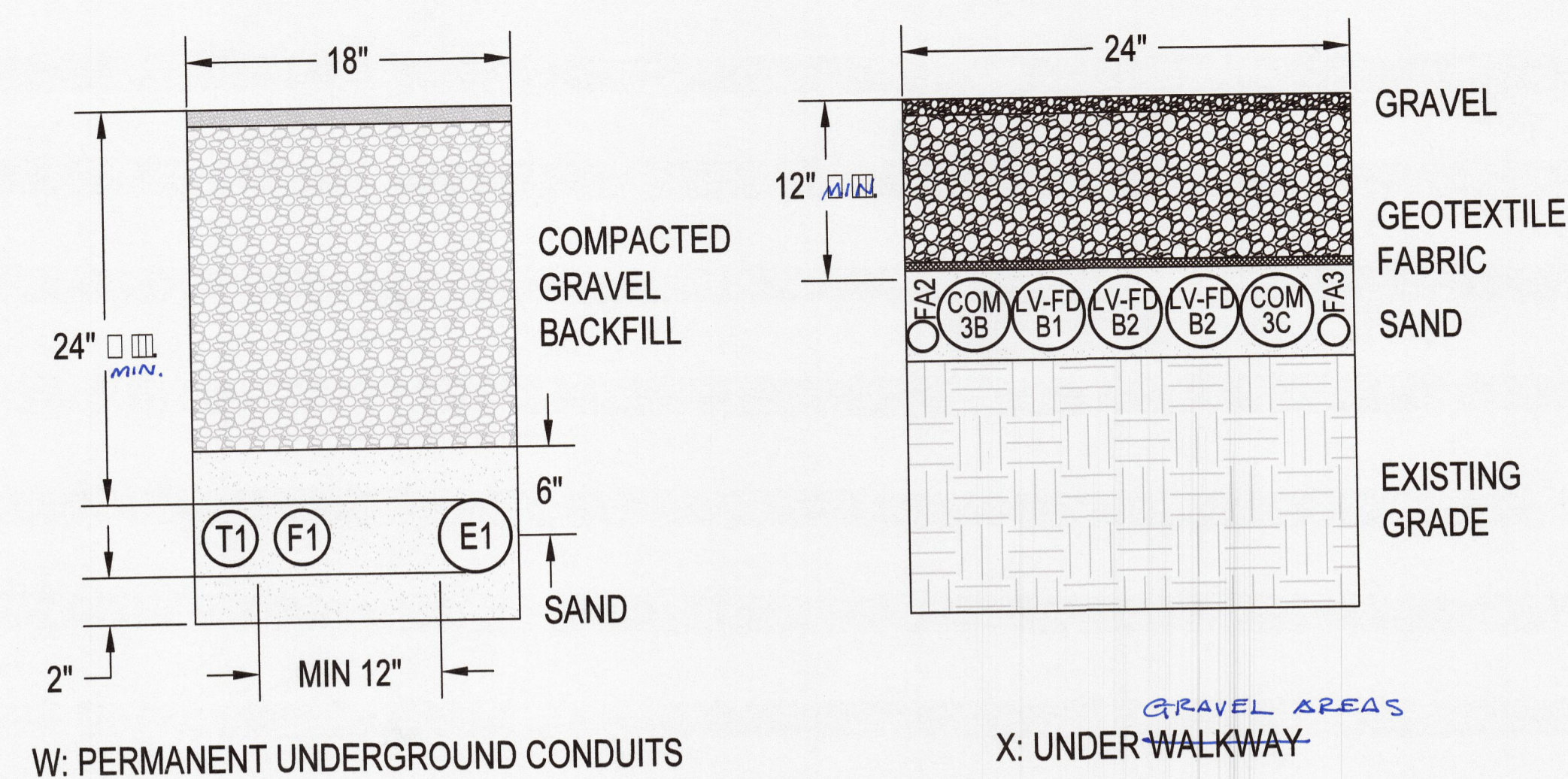
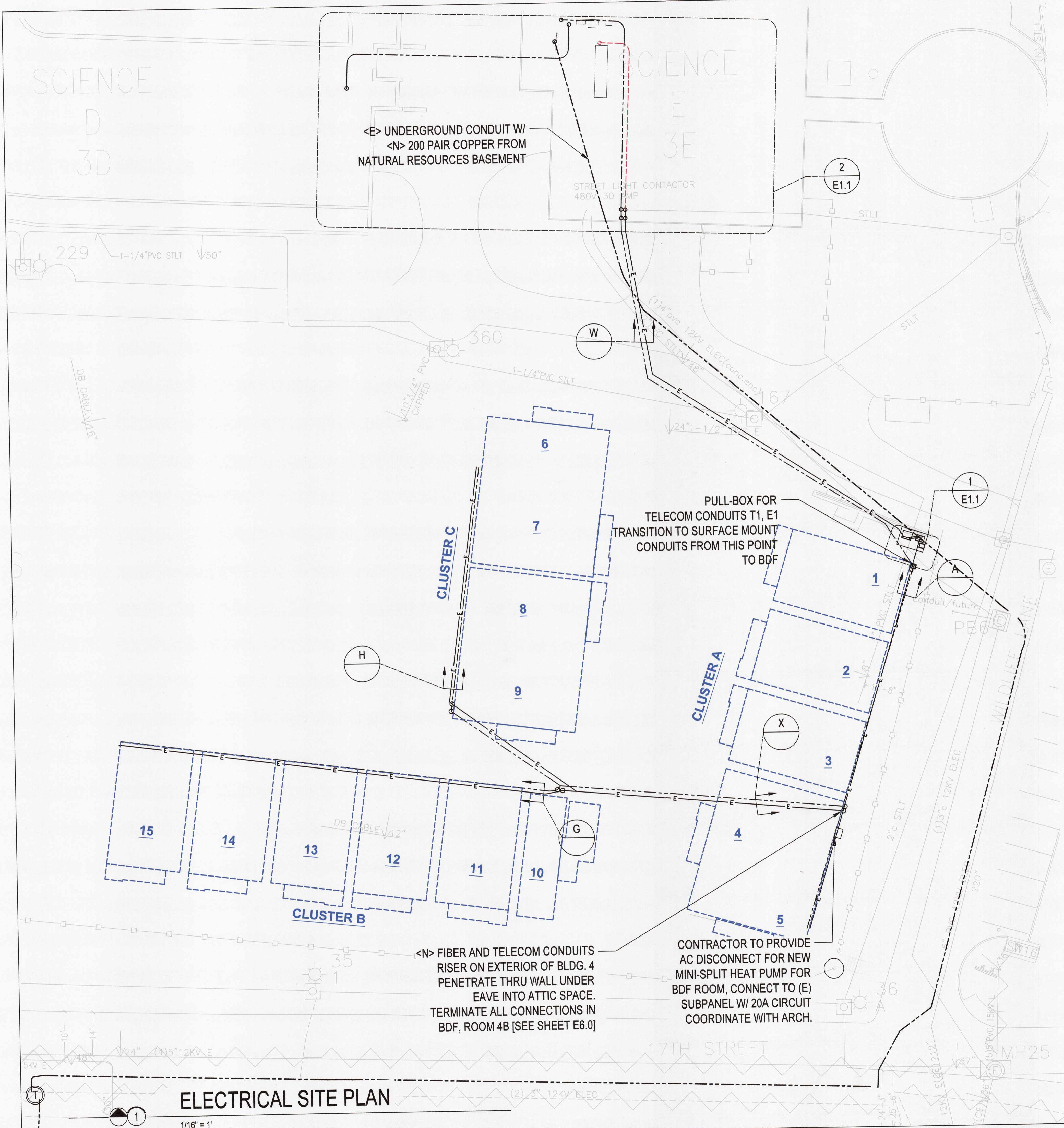

**TRENCH DETAILS**  
 W: PERMANENT UNDERGROUND CONDUITS  
 X: UNDER WALKWAY

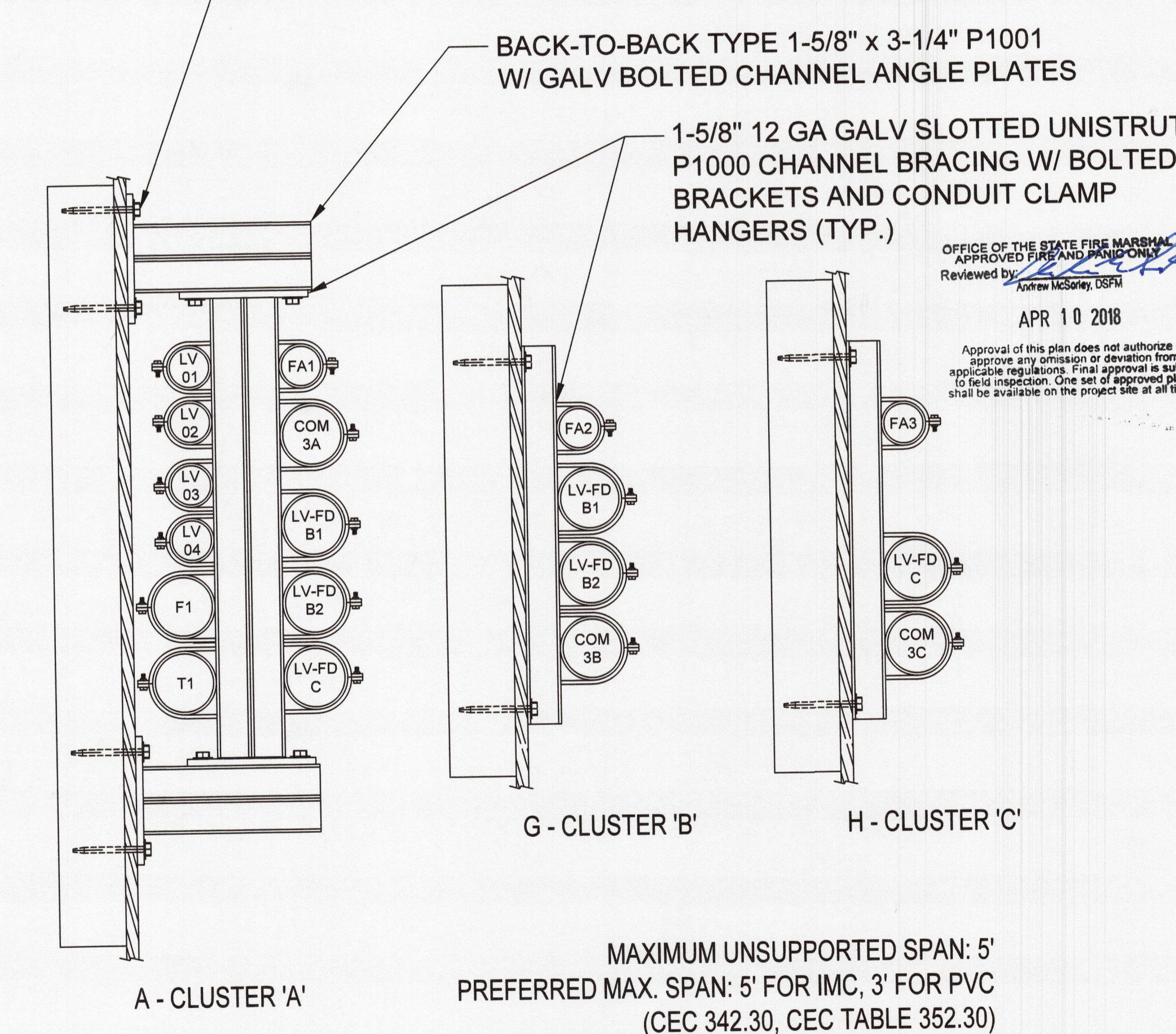

**EXAMPLE SURFACE CONDUIT ATTACHMENT**  
 NOTE: CONDUIT LAYOUT IS SHOWN DIAGRAMMATIC,  
 SUBMIT COORDINAION DRAWINGS OF CONDUIT ARRANGEMENTS FOR APPROVAL

**FACILITIES MANAGEMENT**  
 HUMBOLDT STATE UNIVERSITY  
 1 HUMBOLDT STREET, ARCADIA, CA 95621 | 707.826.5866  
 PO BOX 972, 1624 S. MT. SHASTA BLVD., MOUNT SHASTA, CA 96067  
 PH. 707.840.8831

**SKI consulting engineers**

**REGISTERED PROFESSIONAL ENGINEER**  
 KENNETH CHANDOWNY  
 20822  
 EXP. 9/30/18  
 ELECTRICAL  
 STATE OF CALIFORNIA

DocuSigned by:  
 Kenneth Chandowny  
 2DE0A5E247A4F6...

**CAMPUS EVENTS FIELD**  
 TEMPORARY FACILITIES  
 SUPPORTING SEISMIC PROJECTS  
 XPL190

STATUS  
 100% CD SET  
 FOR PLAN CHECK

This project has demonstrated conformance with applicable codes and standards established by statute and University policy. Based on this determination these documents are

Michael Fisher  
 Campus Deputy Building Official  
 Humboldt State University  
 The California State University  
 Date: 4/10/18  
 Permit #: 2017/18-009

Other approvals, as applicable:  
 SEM Approval: 4/10/18  
 DSA Access Approval: -  
 Seismic Peer Review: 3/30/18  
 Mech/Elec Peer Rev.: 4/10/18

PROJECT #: Part of XPL190  
 W.O. #:  
 ISSUE DATE: APR 6, 2018  
 REV: FEB 2, 2018  
 FEB 20, 2018  
 APR 6, 2018

SHEET TITLE  
**PROPOSED SITE PLAN**

SHEET  
**E1.0**  
 2 of 7 sheets

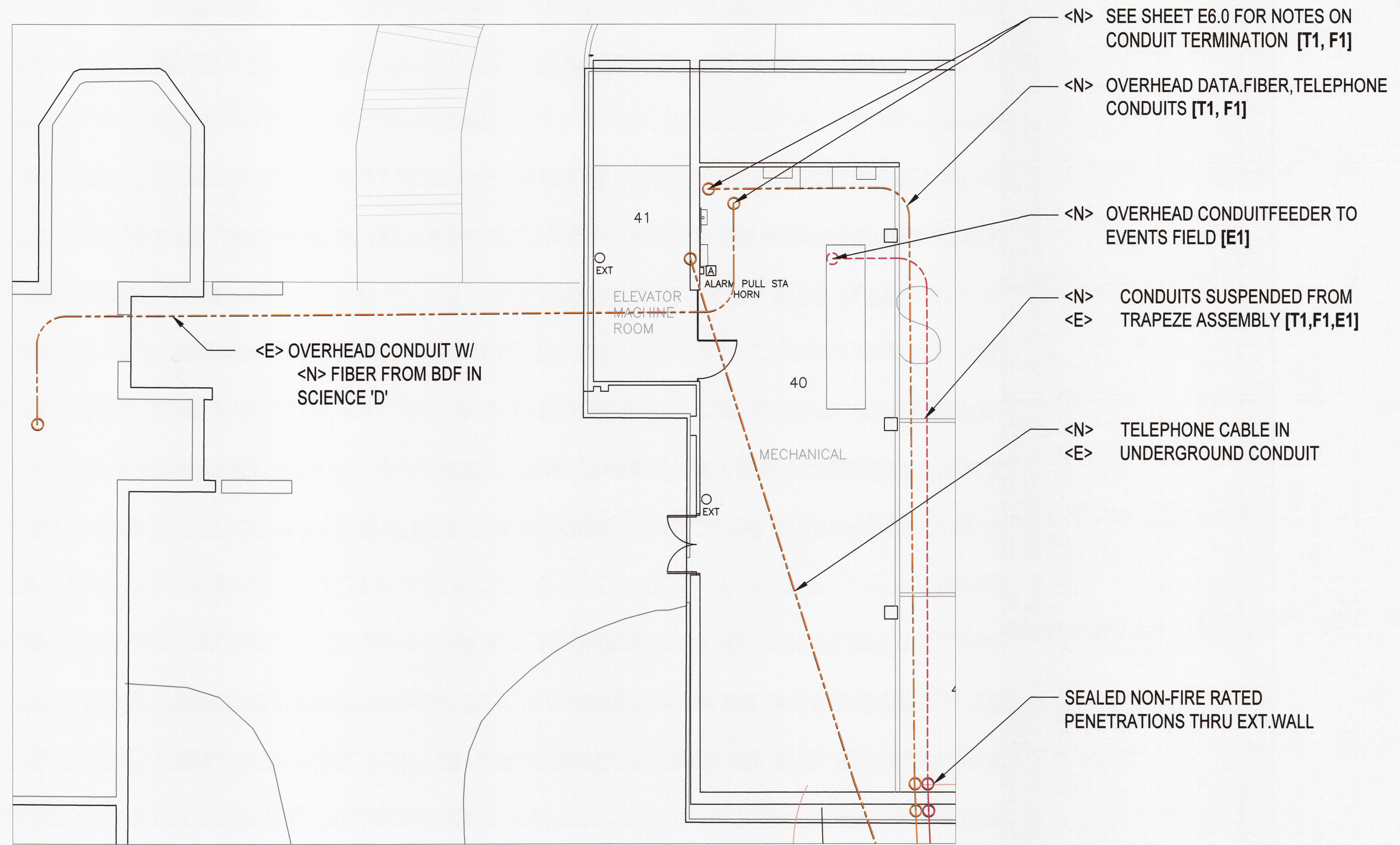

**SCIENCE E**

1/8" = 1'

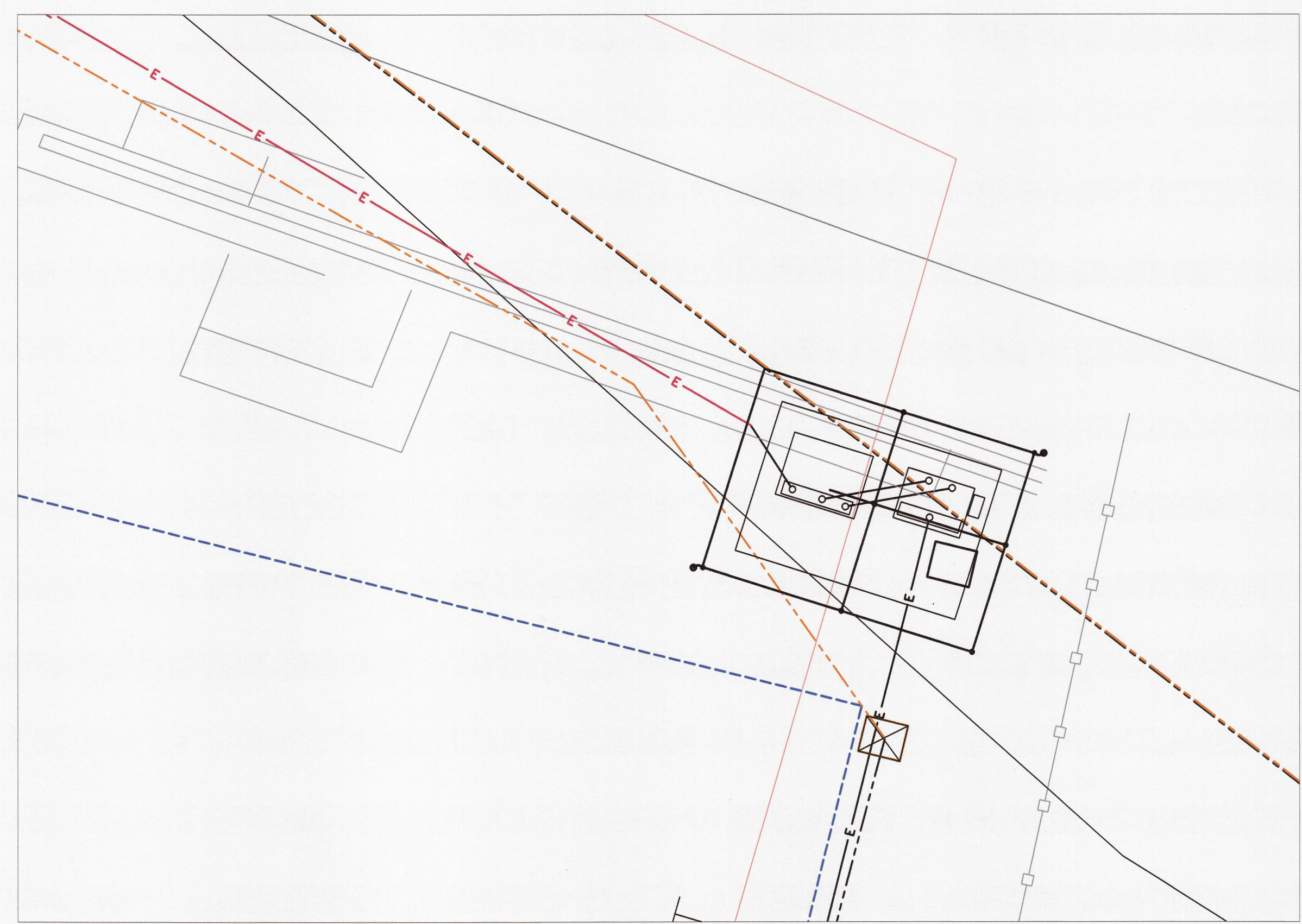

**EVENTS FIELD**

1/4" = 1'

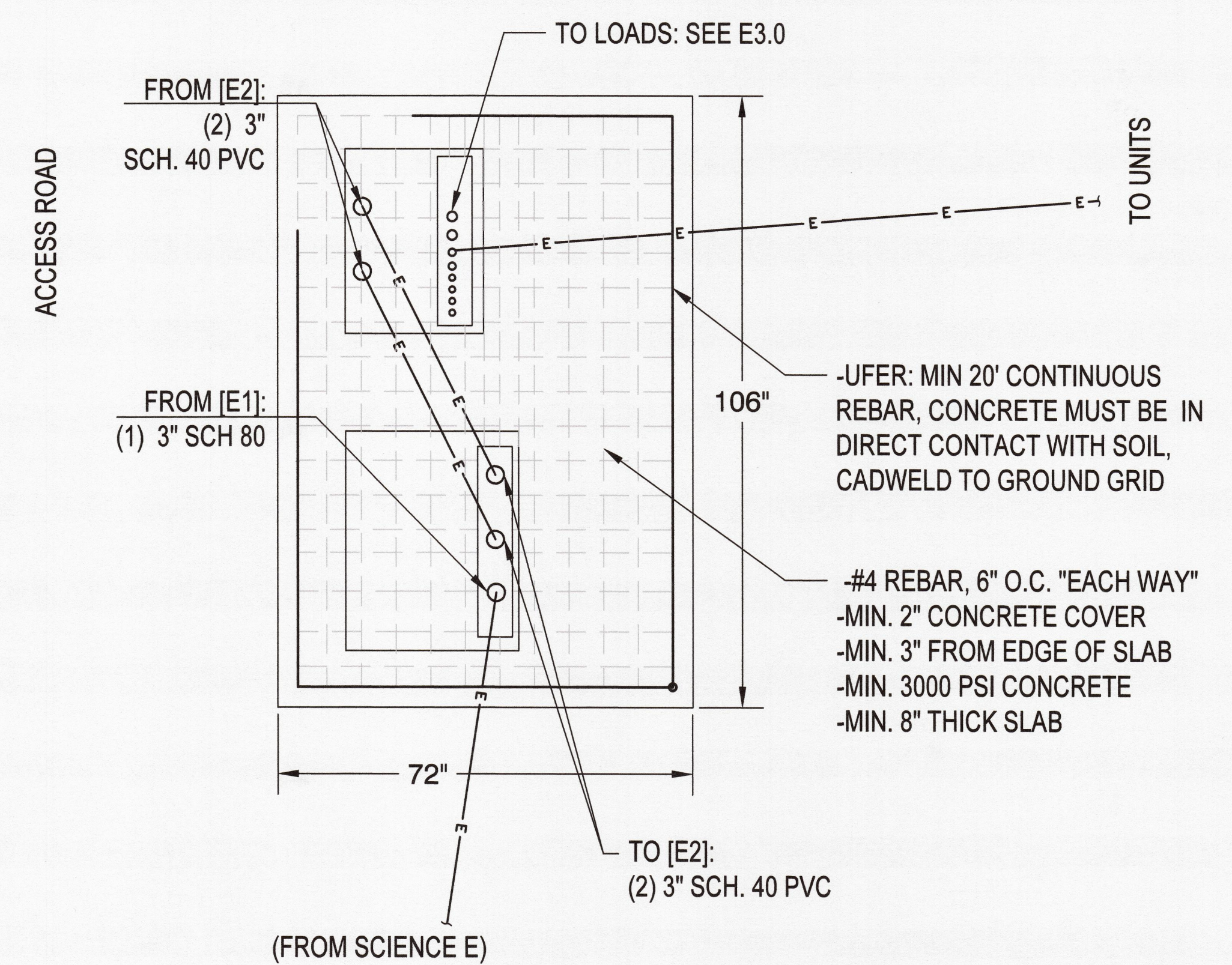

**TRANSFORMER PAD DETAIL**

No Scale

- <E> RELOCATED IRRIGATION CONTROL PANEL UTILIZE 1-5/8"x13/16" P4100 UNISTRUT STANDOFF, WEATHERTIGHT MYERS HUB OR EQUAL GALV HARDWARE (NO DISSIMILIAR METALS)
- <N> QUAD RECEPTACLE NEMA 15-5, GFCI, LOCKABLE DIE CAST COVER TAYMAC MX7280S OR EQUAL
- <N> EXTEND EXISTING CONDUIT WITH CONTROL WIRING TO IRRIGATION CONTROL PANEL AND PROVIDE POWER TO UNIT

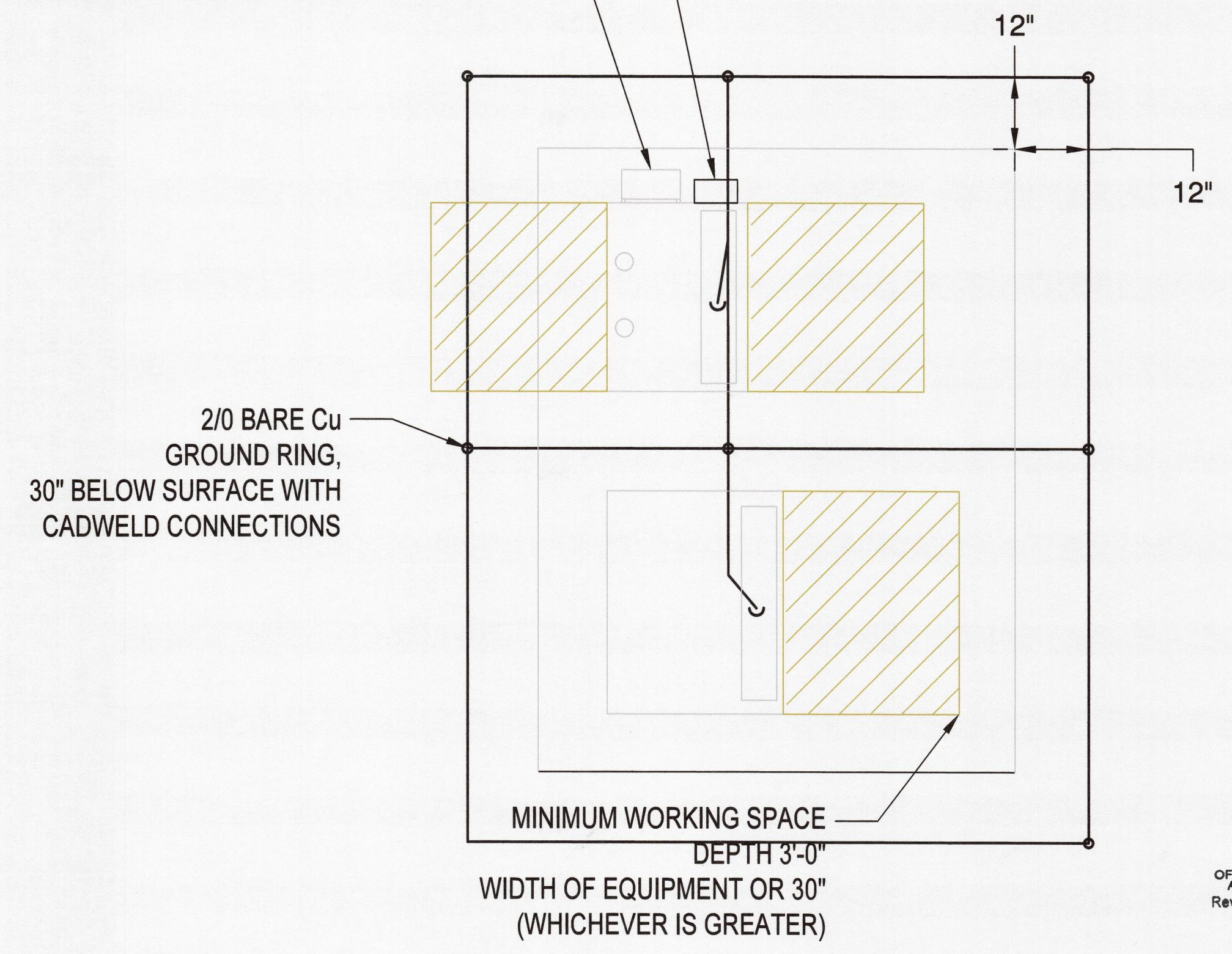

**TRANSFORMER GROUNDING DETAIL**

No Scale

**FACILITIES MANAGEMENT**  
1 MARKET STREET, FIDUCIA, CA 95921 | 707.862.8646

**HUMBOLDT STATE UNIVERSITY**

PO BOX 977, 1624 S. MT. SHASTA BLVD., MOUNT SHASTA, CA 96067  
PH. 707.840.4631

**SKI consulting engineers**

REGISTERED PROFESSIONAL ENGINEER  
KENNETH CHAMOUNT  
20822  
EXP. 9/30/18  
ELECTRICAL  
STATE OF CALIFORNIA

Designed by:  
*Kenneth Chamount*  
2DE0A56E247A4F6.

**CAMPUS EVENTS FIELD**  
TEMPORARY FACILITIES SUPPORTING SEISMIC PROJECTS  
XPL190

STATUS  
100% CD SET  
FOR PLAN CHECK

This project has demonstrated conformance with applicable codes and standards established by statute and University policy. Based on this determination these documents are

Michael Fisher  
Campus Deputy Building Official  
Humboldt State University  
The California State University  
Date: 4/10/18  
Permit #: 201718-009

Other approvals, as applicable:  
SFM Approval: 4/10/18  
DSA Access Approval: -  
Seismic Peer Review: 3/20/18  
Mech/Elec Peer Rev.: 4/10/18

PROJECT #: Part of XPL190  
W.O. #:

ISSUE DATE: APR 6, 2018  
REV: 1 FEB 2, 2018  
2 FEB 20, 2018  
3 APR 6, 2018

APR 10 2018  
Approval of this plan does not authorize or approve any omission or deviation from applicable regulations. Final approval is subject to field inspection. One set of approved plans shall be available on the project site at all times.

OFFICE OF THE STATE FIRE MARSHAL  
APPROVED FIRE AND PUMP ONLY  
Reviewed by: *Andrew McSorley*, DSPM

DISTRIBUTION DETAILS  
SHEET  
**E1.1**  
3 of 7 sheets