

# Cal Poly Humboldt.

Base Bid Buildings

Alt Bid Buildings

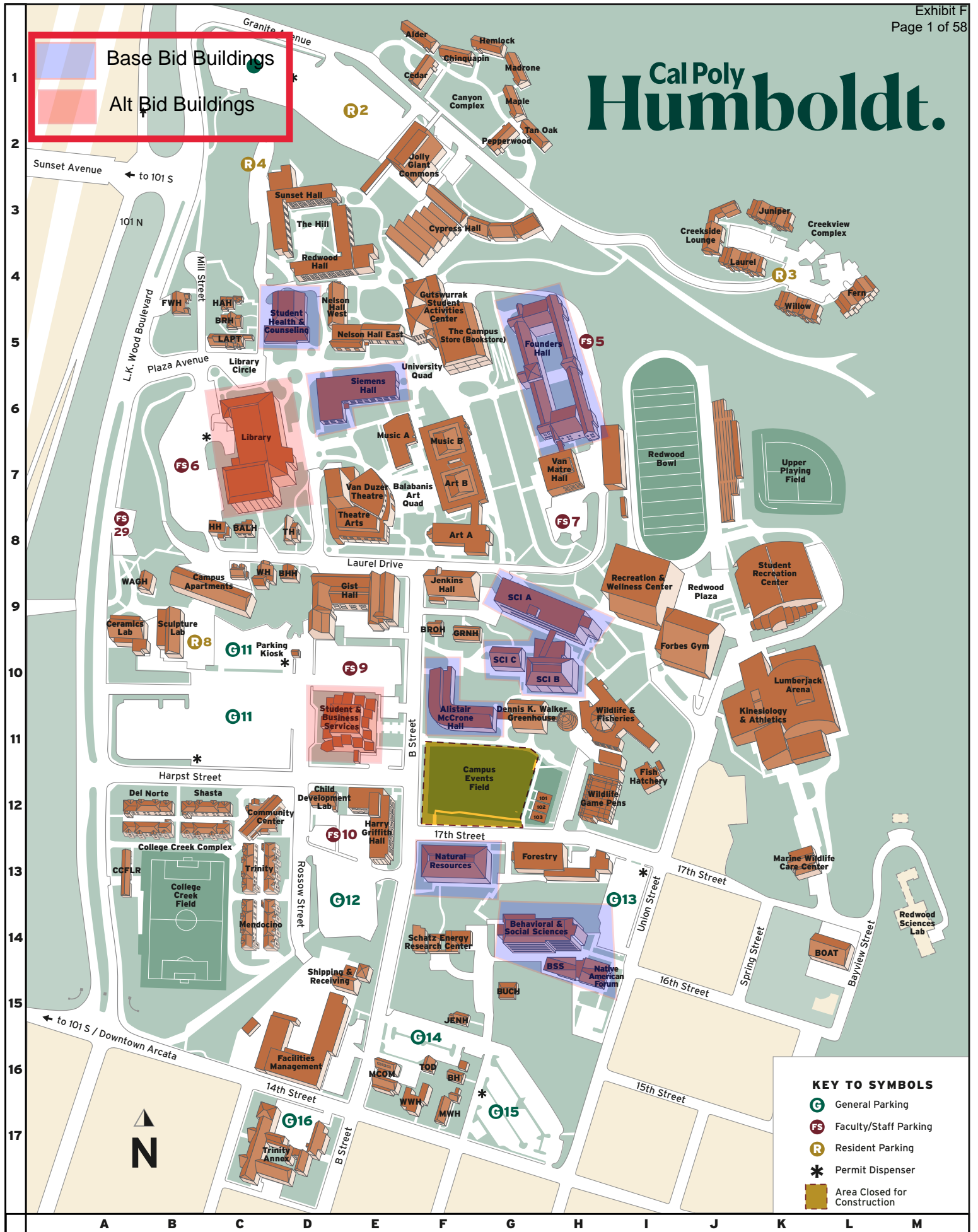

**KEY TO SYMBOLS**

- General Parking
- Faculty/Staff Parking
- Resident Parking
- Permit Dispenser
- Area Closed for Construction

# CAL POLY HUMBOLDT CAMPUS LISTING

## Alphabetical by Facility Name

<b>- A -</b>		<b>- G -</b>		<b>- R -</b>	
ALDER	Alder Residence Hall ..... 1F	GH	Gist Hall ..... 9D	RWC	Recreation & Wellness Center ..... 9I
AMH	Alistar McCrone Hall ..... 10F	GSAC	Gutswurrak Student Activities Ctr ... 4F	RB	Redwood Bowl ..... 7I
ARTA	Art A ..... 8F				Redwood Plaza ..... 9J
ARTB	Art B ..... 7F	<b>- H -</b>		REDWO	Redwood Residence Hall ..... 4D
<b>- B -</b>		HH	Hadley House ..... 8B		Redwood Sciences Lab ..... 14M
BH	Baiocchi House ..... 16F	HAH	Hagopian House ..... 4B	<b>- S -</b>	
BALH	Balabanis House (MCC) ..... 8C	HGH	Harry Griffith Hall ..... 12E	SERC	Schatz Energy Research Ctr ..... 14F
	Balabanis Art Quad ..... 7F	HEMLC	Hemlock Residence Hall ..... 1G	SCIA	Science A ..... 9G
BSS	Behavioral & Soc. Sciences ..... 14G		Hill, The ..... 3D	SCIB	Science B ..... 10H
BOAT	Boat Facility ..... 14K	<b>- J -</b>		SCIC	Science C ..... 10G
BRH	Brero House (ITEPP) ..... 5C	JH	Jenkins Hall ..... 9F	SCLPT	Sculpture Lab ..... 9B
BHH	Bret Harte House ..... 9D	JENH	Jensen House (Children's Center) .. 15F	SHAST	Shasta Residence Hall ..... 12B
BROH	Brookins House ..... 9F	JGC	Jolly Giant Commons ..... 2F	SR	Shipping & Receiving ..... 15E
BUCH	Buck House (CCAT) ..... 15G	JUNIP	Juniper Residence Hall ..... 3K	SH	Siemens Hall ..... 6E
<b>- C -</b>		<b>- K -</b>		SBS	Student & Business Services ..... 11E
CA	Campus Apartments ..... 9B	KA	Kinesiology & Athletics ..... 11K	HC	Student Health & Counseling ..... 5D
CEF	Campus Events Field ..... 11F	<b>- L -</b>		SRC	Student Recreation Center ..... 8K
	Canyon, The ..... 1F	LAURE	Laurel Residence Hall ..... 4J	SUNST	Sunset Residence Hall ..... 3D
CEDAR	Cedar Residence Hall ..... 1F	LIB	Library ..... 7C	<b>- T -</b>	
CERAM	Ceramics Lab ..... 9A		Library Circle ..... 5C	TANOK	Tan Oak Residence Hall ..... 2G
CDL	Child Dev. Lab, Swetman ..... 12D	LAPT	Little Apartments ..... 5C	TH	Telonicher House ..... 8D
CHINQ	Chinquapin Residence Hall ..... 1F	<b>- M -</b>		TA	Theatre Arts ..... 8D
	College Creek Complex ..... 12B	MADRN	Madrone Residence Hall ..... 1G	TOD	Toddler Center ..... 16F
CCF	College Creek Field ..... 14B	MAPLE	Maple Residence Hall ..... 1G	ANEX	Trinity Annex ..... 17C
CCFLR	College Cr. Field Locker Rooms .... 13A	MWCC	Marine Wildlife Care Center ..... 13K	TRIN	Trinity Residence Hall ..... 13C
CCCTR	Community Center ..... 12C	MCOM	Marketing & Communications .... 16E	<b>- U -</b>	
CREEK	Creekside Lounge ..... 3	MWH	Mary Warren House ..... 17F	UPF	Upper Playing Field ..... 4K
	Creekview Complex ..... 3K	MENDO	Mendocino Residence Hall ..... 14C		University Quad ..... 5F
CYPRS	Cypress Residence Hall ..... 3F	MUSA	Music A ..... 6E	<b>- V -</b>	
<b>- D -</b>		MUSB	Music B ..... 6F	VMH	Van Matre Hall ..... 7H
DELNO	Del Norte Residence Hall ..... 12B	<b>- N -</b>		<b>- W -</b>	
SCIE	Dennis K. Walker Greenhouse .... 11G	NR	Natural Resources ..... 13F	WAGH	Anderson Wagner House ..... 9B
<b>- E -</b>		NHE	Nelson Hall East ..... 5E	WWH	Walter Warren House (INRSEP) .... 17E
GRNH	Experiemental Greenhouse ..... 9F	NHW	Nelson Hall West ..... 4D	WH	Warren House ..... 9C
<b>- F -</b>		<b>- P -</b>		WDFS	Wildlife & Fisheries ..... 11H
FM	Facilities Management ..... 16D	PARK	Parking Kiosk ..... 10D	WGP	Wildlife Game Pens ..... 12H
FERN	Fern Residence Hall ..... 4L	PEPR	Pepperwood Residence Hall ..... 2G	WILLO	Willow Residence Hall ..... 4L
FWH	Feuerwerker House ..... 4B				
FSH	Fish Hatchery ..... 12I				
FGYM	Forbes Gym ..... 10I				
FR	Forestry ..... 13H				
FH	Founders Hall ..... 5H				

### Event, Meeting, and Retail Spaces

Bigfoot Burgers	Gutswurrak Student Activities Center (GSAC) ..... 5F
College Creek Marketplace	Community Center (CCCTR) 102 ..... 12C
Depot	Gutswurrak Student Activities Center (GSAC) 127 ..... 5F
Fieldhouse	Student Recreation Center (SRC) 165 ..... 8K
Fishbowl	Library (LIB) 209 ..... 7C
Fulkerson Recital Hall	Music B (MUSB) 132 ..... 6F
Goodwin Forum	Nelson Hall East (NHE) 102 ..... 5E
Great Hall	Community Center (CCCTR) 260 ..... 12C
Green & Gold Room	Founders Hall (FH) 166 ..... 5H
J Dining Hall	Jolly Giant Commons (JGC) 400 ..... 2F
Gutswurrak Student Activities Center	(GSAC) 225 ..... 4F
Lumberjack Arena	Kinesiology & Athletics (KA) 247 ..... 10K
Native American Forum	Behavioral & Soc. Sciences (BSS) 162 ..... 15H
The Campus Store (Bookstore)	Gutswurrak Stud. Act. Ctr. (GSAC) 332 ..... 5F
Van Duzer Theatre (JVD)	Theatre Arts (TA) 101 ..... 7E
West Gym	Recreation & Wellness Center (RWC) 202 ..... 9I

### Parking Regulations

Parking permits required year round:  
Monday–Thursday 7am–10pm; Friday 7am–5pm

Permits not required on weekends and Humboldt holidays

Vehicles in ♿ spaces always require disabled plate/placard and Humboldt parking permit when permits are required

General parking (w/permit) okay in ♿ lots evenings after 5pm Monday–Thursday

Ⓡ Resident parking areas require permits 24/7 Monday–Friday

# Cal Poly Humboldt.

Facilities Management

**001 Siemens Hall**

RS2 Lockset Name	Room	Location Description	Door Type	Lock Type	Handing	Keypad	Scar Plate	Exterior	Notes/issues
001-001	Room 1	SH: H-0 to Room 001	Wood Solid Core	Cylindrical	RH	No	Yes		
001-002	Room 2	SH: H-0 to Room 002	Wood Solid Core	Cylindrical	LH	Yes	Yes		
001-006	Room 6	SH: H-0 to Room 006	Wood Solid Core	Cylindrical	RH	No	Yes		
001-108-1	Room 108	SH: H-1 to Room 108-L	Wood Solid Core	Panic Hardware	LH Reverse	Yes	Yes		
001-108-2	Room 108	SH: H-1 to Room 108-R	Wood Solid Core	Panic Hardware	RH Reverse	No	Yes		
001-109-1	Room 109	SH: H-1 to Room 109-L	Wood Solid Core	Cylindrical	RH Reverse	Yes	Yes		
001-109-2	Room 109	SH: H-1 to Room 109-R	Wood Solid Core	Cylindrical	RH Reverse	No	Yes		
001-110-1	Room 110	SH: H-1 to Room 110-L	Wood Solid Core	Cylindrical	RH Reverse	Yes	Yes		
001-110-2	Room 110	SH: H-1 to Room 110-R	Wood Solid Core	Cylindrical	RH Reverse	No	Yes		
001-111	Room 111	SH: H-1 to Room 111	Wood Solid Core	Cylindrical	RH	No	Yes		Scar plate mod
001-115	Room 115	SH: H-1 to Room 115	Wood Solid Core	Cylindrical	RH Reverse	Yes	Yes		
001-116	Room 116	SH: H-1 to Room 116	Wood Solid Core	Cylindrical	LH Reverse	Yes	Yes		
001-117-1	Room 117	SH: H-1 to Room 117-R	Wood Solid Core	Cylindrical	LH Reverse	Yes	Yes		
001-117-2	Room 117	SH: H-1 to Room 117-L	Wood Solid Core	Cylindrical	LH Reverse	No	Yes		
001-118-1	Room 118	SH: H-1 to Room 118-R	Wood Solid Core	Cylindrical	RH Reverse	Yes	Yes		
001-118-2	Room 118	SH: H-1 to Room 118-L	Wood Solid Core	Cylindrical	LH Reverse	No	Yes		
001-119	Room 119	SH: H-1 to Room 119	Wood Solid Core	Cylindrical	RH Reverse	Yes	Yes		
001-120	Room 120	SH: H-1 to Room 120	Wood Solid Core	Cylindrical	LH	Yes	Yes		
001-128	Room 128	SH: H-1 to Room 128	Wood Solid Core	Cylindrical	RH Reverse	Yes	Yes		
001-129	Room 129	SH: H-1 to Room 129	Wood Solid Core	Cylindrical	RH Reverse	No	Yes		
001-206	Room 206	SH: H-1 to Room 206	Wood Solid Core	Cylindrical	RH	No	Yes		
001-207	Room 207	SH: H-1 to Room 207	Wood Solid Core	Cylindrical	LH	No	Yes		
001-208	Room 208	SH: H-2 to Room 208	Wood Solid Core	Cylindrical	RH	No	Yes		
001-208A	Room 208A	SH: H-2 to Room 208A	Wood Solid Core	Cylindrical	RH	No	Yes		
001-209	Room 209	SH: H-2 to Room 209	Wood Solid Core	Cylindrical	LH	No	Yes		
001-209A	Room 209A	SH: Room 209 to Room 209A	Wood Solid Core	Cylindrical	RH	No	Yes		
001-209B	Room 209B	SH: Room 209 to Room 209B	Wood Solid Core	Cylindrical	LH	No	Yes		
001-211-1	Room 211	SH: H-2 to Room 211	Wood Solid Core	Cylindrical	RH	No	Yes		
001-211-2	Room 211	SH: H-2 to Room 211	Wood Solid Core	Cylindrical	LH	No	Yes		



Facilities Management

001 Siemens Hall

RS2 Lockset Name	Room	Location Description	Door Type	Lock Type	Handing	Keypad	Scar Plate	Exterior	Notes/issues
001-211A	Room 211A	SH: Room 211 to Room 211A	Wood Solid Core	Cylindrical	RH	No	Yes		
001-211B	Room 211B	SH: Room 211 to Room 211B	Wood Solid Core	Cylindrical	LH	No	Yes		
001-211C	Room 211C	SH: Room 211 to Room 211C	Wood Solid Core	Cylindrical	LH	No	Yes		
001-211D	Room 211D	SH: Room 211 to Room 211D	Wood Solid Core	Cylindrical	RH	No	Yes		
001-211E	Room 211E	SH: Room 211 to Room 211E	Wood Solid Core	Cylindrical	LH	No	Yes		
001-212	Room 212	SH: H-2 to Room 212	Wood Solid Core	Cylindrical	RH	No	Yes		
001-212-EXDO-N	Room 212	211 to Outside	Aluminum Storefront	Cylindrical	RH Reverse	No	Yes	Yes	May be labeled 011-211-EXDO-
001-212A	Room 212A	SH: H-2 to Room 212A	Wood Solid Core	Cylindrical	RH	No	Yes		
001-212B	Room 212B	SH: H-2 to Room 212B	Wood Solid Core	Cylindrical	LH	No	Yes		
001-212C	Room 212C	SH: H-2 to Room 212C	Wood Solid Core	Cylindrical	LH	No	Yes		
001-213-1	Room 213	SH: H-2 to Room 213	Wood Solid Core	Cylindrical	LH	No	Yes		was 001-213
001-213-2	Room 213	SH: Room 212 to Room 213	Wood Solid Core	Cylindrical	LH Reverse	No	Yes		
001-213A	Room 213A	SH: Room 213 to Room 213A	Wood Solid Core	Cylindrical	RH	No	Yes		
001-213B	Room 213B	SH: Room 213 to Room 213B	Wood Solid Core	Cylindrical	RH	No	Yes		
001-213C	Room 213C	SH: Room 213 to Room 213C	Wood Solid Core	Cylindrical	RH	No	Yes		
001-213D	Room 213D	SH: Room 213 to Room 213D	Wood Solid Core	Cylindrical	RH	No	Yes		
001-213E	Room 213E	SH: Room 213 to Room 213E	Wood Solid Core	Cylindrical	LH	No	Yes		
001-213F	Room 213F	SH: Room 213 to Room 213F	Wood Solid Core	Cylindrical	LH	No	Yes		
001-215	Room 215	SH: H-2 to Room 215	Wood Solid Core	Cylindrical	LH	No	Yes		
001-216	Room 216	SH: H-2 to Room 216	Wood Solid Core	Cylindrical	LH	No	Yes		
001-216A	Room 216A	SH: Room 216 to Room 216A	Wood Solid Core	Cylindrical	RH	No	Yes		
001-216B	Room 216B	SH: Room 216 to Room 216B	Wood Solid Core	Cylindrical	LH	No	Yes		
001-216D	Room 216D	SH: Room 216G to Room 216D	Wood Solid Core	Cylindrical	LH	No	Yes		
001-216E	Room 216E	SH: Room 216G to Room 216E	Wood Solid Core	Cylindrical	LH	No	Yes		
001-216G	Room 216G	SH: H-2 to Room 216G	Wood Solid Core	Cylindrical	RH	No	Yes		
001-220	Room 220	SH: H-2 to Room 220	Wood Solid Core	Cylindrical	RH	No	Yes		

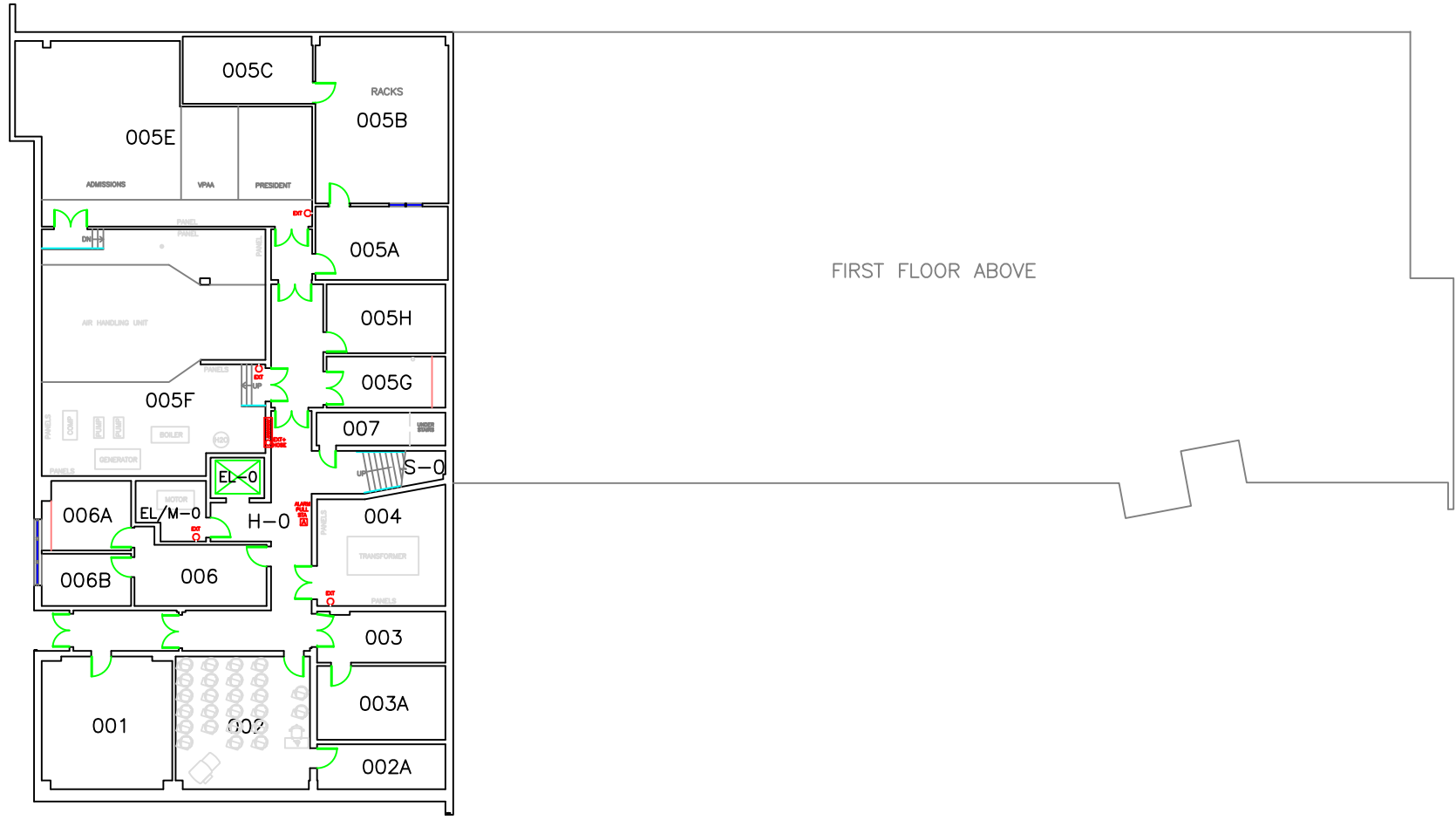

FIRST FLOOR ABOVE



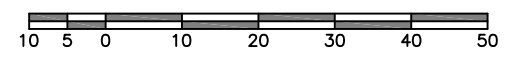
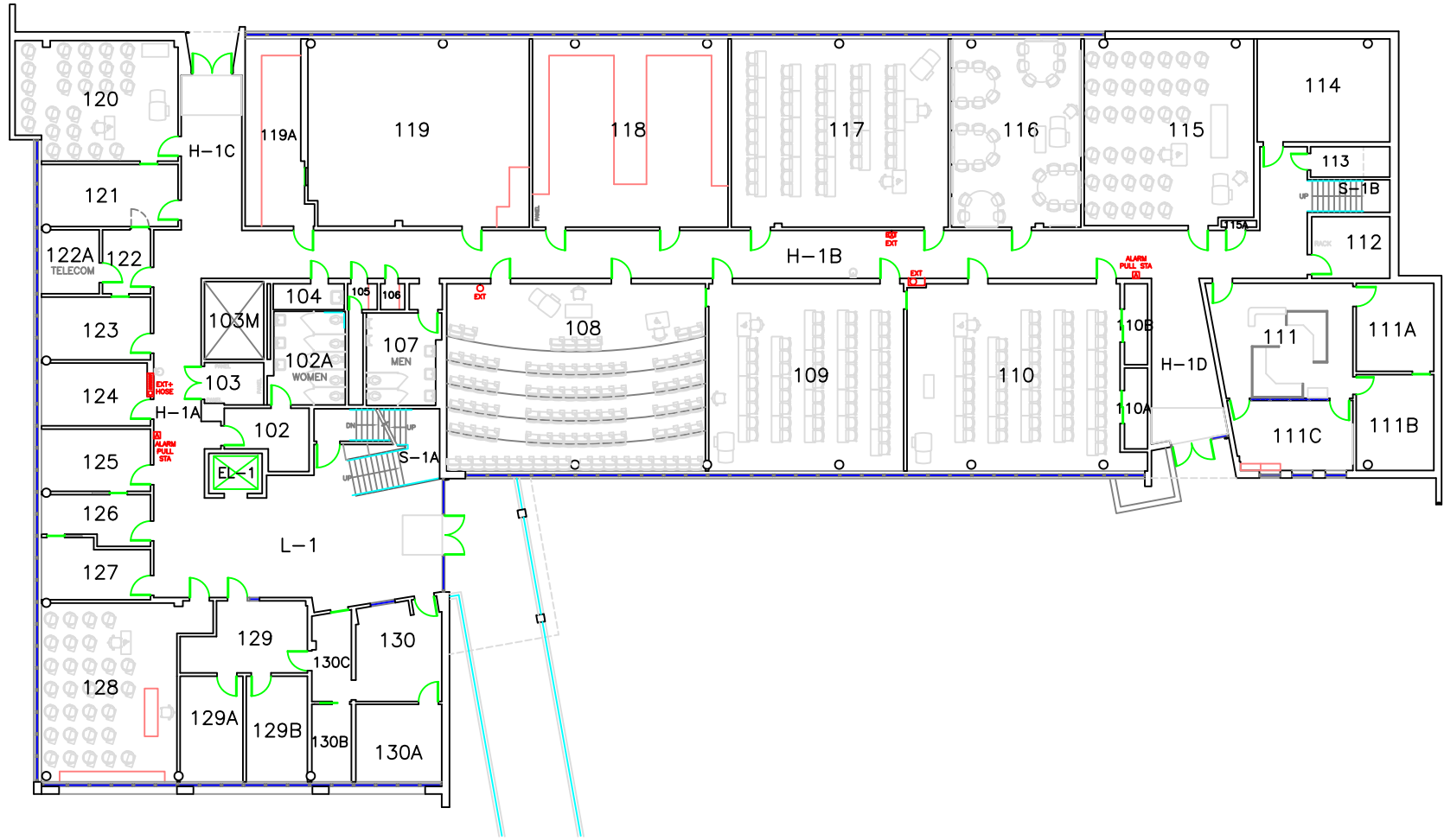

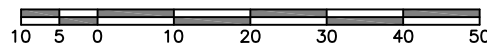
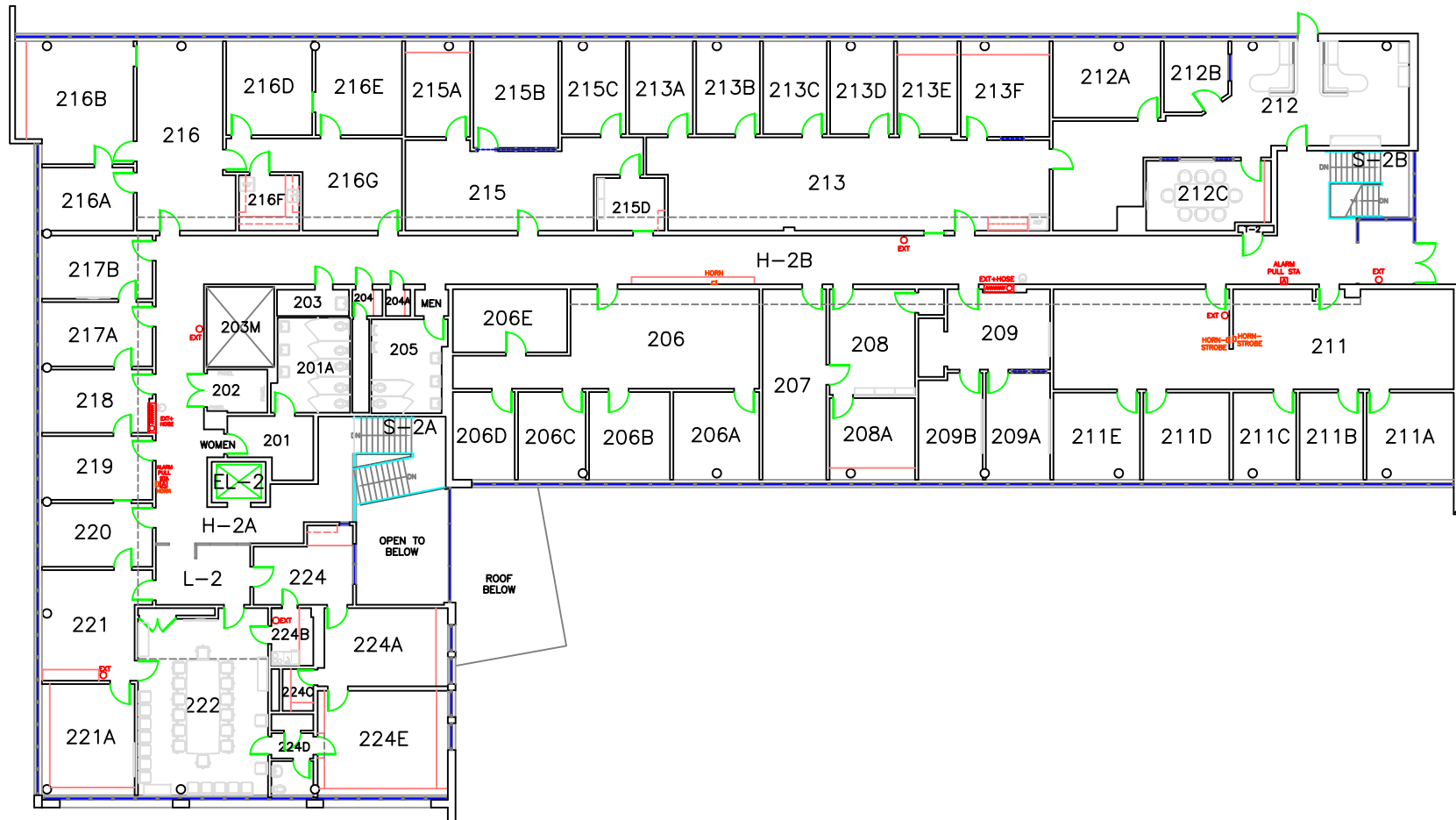



# Cal Poly Humboldt.

Facilities Management

**003D Alistair McCrone Hall**

RS2 Lockset Name	Room	Location Description	Door Type	Lock Type	Handing	Keypad	Scar Plate	Exterior	Notes/issues
003D-001	Room 001	SCID: H-0 to Room 001	Wood Solid Core	Mortise	RH Reverse	Yes	Yes		Already Installed for test fit
003D-003	Room 003	SCID: H-0 to Room 003	Wood Solid Core	Mortise	LH	Yes	Yes		
003D-005	Room 005	SCID: H-0 to Room 005	Wood Solid Core	Mortise	RH Reverse	Yes	Yes		Cut oversized plastic kick plate to fit Lock
003D-007-1	Room 007	SCID: H-0 to Room 007 L	Wood Solid Core	Mortise	LH		Yes		
003D-007-2	Room 007	SCID: Room 009 to Room 007 R	Wood Solid Core	Mortise	LH		Yes		
003D-009	Room 009	SCID: H-0 to Room 009	Wood Solid Core	Mortise	LH Reverse	Yes	Yes		
003D-011	Room 011	SCID: H-0 to Room 011	Wood Solid Core	Mortise	RH Reverse	Yes	Yes		
003D-013	Room 013	SCID: H-0 to Room 013	Wood Solid Core	Mortise	LH		Yes		
003D-015	Room 015	SCID: H-0 to Room 015	Wood Solid Core	Mortise	RH Reverse	Yes	Yes		
003D-017	Room 017	SCID: H-0 to Room 017	Wood Solid Core	Mortise	RH	Yes	Yes		
003D-019-1	Room 019	SCID: H-0 to Room 019	Wood Solid Core	Mortise	RH Reverse	Yes	Yes		Cut oversized plastic kick plate to fit Lock
003D-019-2	Room 019	SCID: Room 023 to Room 019	Wood Solid Core	Mortise	LH	Yes	Yes		
003D-023	Room 023	SCID: H-0 to Room 023	Wood Solid Core	Mortise	LH Reverse		Yes		Cut oversized plastic kick plate to fit Lock
003D-029-1	Room 029	SCID: H-0 to Room 029	Wood Solid Core	Mortise	LH Reverse		Yes		Cut oversized plastic kick plate to fit Lock
003D-029-3	Room 029	SCID: Room 023 to Room 029	Wood Solid Core	Mortise	LH		Yes		
003D-029-EXDO-N	Room 029	SCID: Exdo to Room 029	Wood Solid Core	Mortise	RH Reverse		Yes	Yes	
003D-141	Room 141	SCID: H-1 to Room 141	Wood Solid Core	Mortise	RH Reverse	Yes	Yes		Cut oversized plastic kick plate to fit Lock
003D-143-2	Room 143	SCID: Room 141 to Room 143	Wood Solid Core	Mortise	RH	Yes	Yes		
003D-143-1	Room 143	SCID: H-1 to Room 143	Wood Solid Core	Mortise	RH Reverse	Yes	Yes		Cut oversized plastic kick plate to fit Lock
003D-143A	Room 143A	SCID: Room to Room 143A	Wood Solid Core	Mortise	RH		Yes		
003D-145-2	Room 145	SCID: H-1 to Room 145 R	Wood Solid Core	Mortise	LH	Yes	Yes		
003D-145-1	Room 145	SCID: Room 147 to Room 145	Wood Solid Core	Mortise	LH	Yes	Yes		Cut oversized plastic kick plate to fit Lock
003D-147-2	Room 147	SCID: Room 151 to Room 143	Wood Solid Core	Mortise	RH	Yes	Yes		
003D-147-1	Room 147	SCID: H-1 to Room 147	Wood Solid Core	Mortise	RH Reverse	Yes	Yes		Cut oversized plastic kick plate to fit Lock
003D-149	Room 149	SCID: H-1 to Room 149	Wood Solid Core	Mortise	RH	Yes	Yes		Cut oversized plastic kick plate to fit Lock
003D-151	Room 151	SCID: H-1 to Room 151	Wood Solid Core	Mortise	LH Reverse		Yes		Cut oversized plastic kick plate to fit Lock
003D-153	Room 153	SCID: H-1 to Room 153	Wood Solid Core	Mortise	RH		Yes		Cut oversized plastic kick plate to fit Lock
003D-153A	Room 153A	SCID: Room 153 to Room 153A	Wood Solid Core	Cylindrical	LH		Yes		
003D-155-1	Room 155	SCID: H-1 to Room 155	Wood Solid Core	Mortise	LH Reverse	Yes	Yes		Cut oversized plastic kick plate to fit Lock





Facilities Management

**003D Alistair McCrone Hall**

RS2 Lockset Name	Room	Location Description	Door Type	Lock Type	Handing	Keypad	Scar Plate	Exterior	Notes/issues
003D-155-2	Room 155	SCID: Room 157 to Room 155	Wood Solid Core	Mortise	RH	Yes	Yes		Cut oversized plastic kick plate to fit Lock
003D-157	Room 157	SCID: H-1 to Room 157	Wood Solid Core	Mortise	RH Reverse	Yes	Yes		Cut oversized plastic kick plate to fit Lock
003D-161	Room 161	SCID: H-1 to Room 161	Wood Solid Core	Mortise	LH Reverse	Yes	Yes		Cut oversized plastic kick plate to fit Lock
003D-161A-1	Room 161A	SCID: Rom 161 to Room 161A	Wood Solid Core	Mortise	LH	Yes	Yes		
003D-161A-2	Room 161A	SCID: Rom 161 to Room 161A	Wood Solid Core	Mortise	LH		Yes		
003D-161B	Room 161B	SCID: Rom 161 to Room 161B	Wood Solid Core	Mortise	RH		Yes		
003D-169	Room 169	SCID: H-1 to Room 169	Wood Solid Core	Mortise	RH		Yes		
003D-167	Room 167	SCID: H-1 to Room 167	Wood Solid Core	Mortise	RH Reverse	Yes	Yes		
003D-171-1	Room 171	SCID: H-1 to Room 171	Wood Solid Core	Mortise	LH		Yes		
003D171-2	Room 171	SCID: 173 to Room 171	Wood Solid Core	Cylindrical	RH Reverse		Yes		
003D-173	Room 173	SCID: H-1 to Room 173	Wood Solid Core	Mortise	RH		Yes		
003D-175	Room 175	SCID: H-1 to Room 175	Wood Solid Core	Mortise	LH Reverse		Yes		Cut oversized plastic kick plate to fit Lock

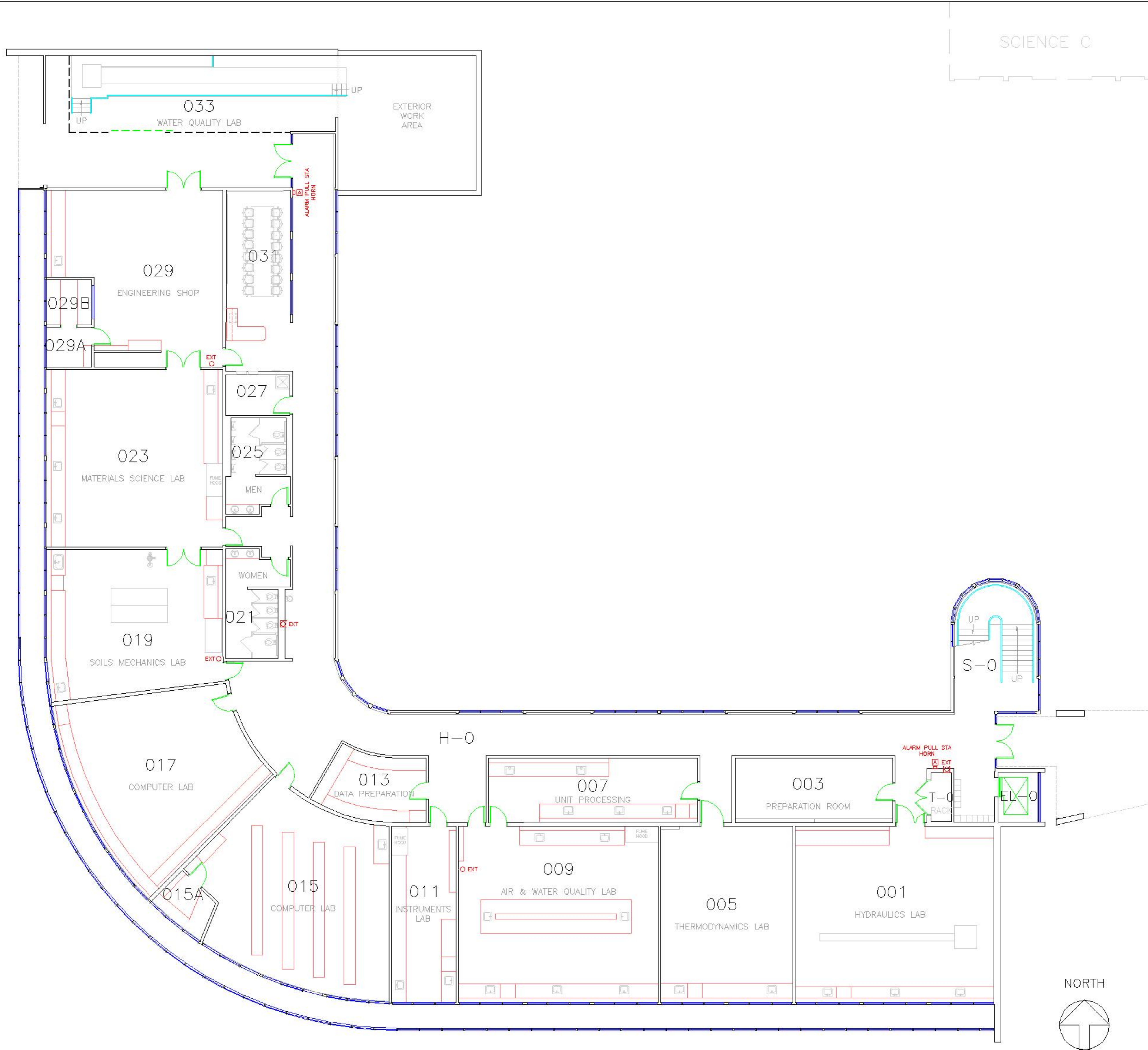

Humboldt FacilitiesLink  
<https://humboldt.digitality.com/>

PUBLISHED BY:  
Administration  
 03/03/2022

CAMPUS: 30  
 CODE:  
 ASSET: 003D

NOT TO SCALE  
 DIGITAL PLOT

Alistair McCrone Hall  
 GROUND FLOOR

A0



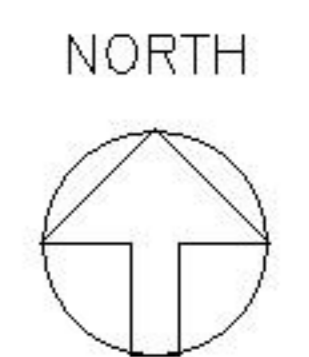
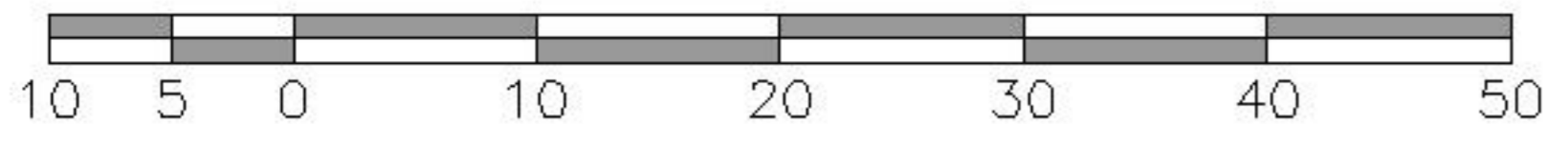
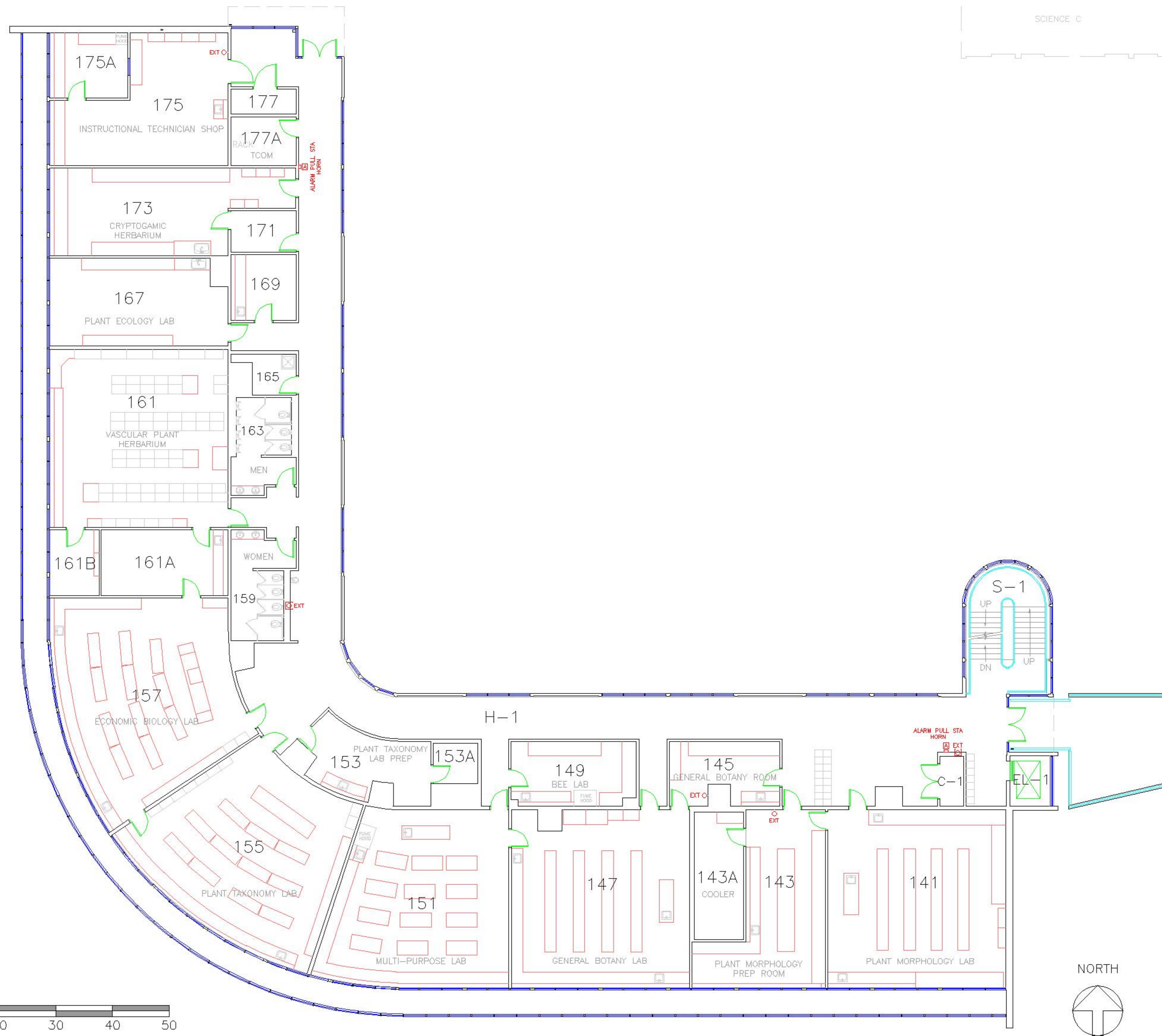

Humboldt FacilitiesLink  
<https://humboldt.digitality.com/>

PUBLISHED BY:  
Administration  
 01/17/2023

CAMPUS: 30  
 CODE:  
 ASSET: 003D

NOT TO SCALE  
 DIGITAL PLOT

Alistair McCrone Hall  
 FIRST FLOOR

A1



Base Bid



Facilities Management

**089 Behavioral & Social Sciences**

RS2 Lockset Name	Room	Location Description	Door Type	Lock Type	Handing	Keypad	Scar Plate	Exterior	Notes/issues
089-124	124	BSS: H-1 to Room 124	Wood Solid Core	Cylindrical	LH	No	Yes		
089-135	135	BSS: H-1 to Room 135	Wood Solid Core	Cylindrical	LH	Yes	Yes		
089-136-1	136-1	BSS: H-1 to Room 136 L	Wood Solid Core	Cylindrical	LH	No	Yes		
089-136-2	136-2	BSS: H-1 to Room 136 R	Wood Solid Core	Cylindrical	RH	Yes	Yes		
089-137	137	BSS: H-1 to Room 137	Wood Solid Core	Cylindrical	LH	Yes	Yes		
089-139	139	BSS: H-1 to Room 139	Wood Solid Core	Cylindrical	RH	Yes	Yes		
089-148	148	BSS: H-1 to Room 148	Wood Solid Core	Cylindrical	RH	No	Yes		
089-154	154	BSS: H-1 to Room 154	Wood Solid Core	Cylindrical	LH	No	Yes		
089-166-1	166-1	BSS: L-1 to Room 166 L	Wood Solid Core	Cylindrical	LH Reverse	Yes	Yes		
089-166-2	166-2	BSS: L-1 to Room 166 R	Wood Solid Core	Cylindrical	LH Reverse	No	Yes		
089-202-1	202-1	BSS: H-2 to Room 202 L	Wood Solid Core	Cylindrical	LH	No	Yes		
089-202-2	202-2	BSS: H-2 to Room 202 R	Wood Solid Core	Cylindrical	RH	Yes	Yes		
089-204-1	204-1	BSS: H-2 to Room 204 L	Wood Solid Core	Cylindrical	LH	No	Yes		
089-204-2	204-2	BSS: H-2 to Room 204 R	Wood Solid Core	Cylindrical	RH	No	Yes		
089-206	206	BSS: H-2 to Room 206	Wood Solid Core	Cylindrical	RH	No	Yes		
089-206D-1	206D-1	BSS: H-2 to Room 206D	Wood Solid Core	Cylindrical	RH	No	Yes		
089-207	207	BSS: H-2 to Room 207	Wood Solid Core	Cylindrical	RH	Yes	Yes		
089-208	208	BSS: H-2 to Room 208	Wood Solid Core	Cylindrical	LH	No	Yes		
089-208A	208A	BSS: Room 208 to Room 208A	Wood Solid Core	Cylindrical	RH Reverse	No	Yes		
089-208B	208B	BSS: Room 208A to Room 208B	Wood Solid Core	Cylindrical	LH Reverse		Yes		
089-208C	208C	BSS: Room 208A to Room 208C	Wood Solid Core	Cylindrical	RH Reverse		Yes		
089-208D	208D	BSS: Room 208A to Room 208D	Wood Solid Core	Cylindrical	LH Reverse		Yes		
089-208E	208E	BSS: Room 208A to Room 208E	Wood Solid Core	Cylindrical	RH Reverse		Yes		
089-208F	208F	BSS: Room 208A to Room 208F	Wood Solid Core	Cylindrical	LH Reverse		Yes		
089-208G	208G	BSS: Room 208A to Room 208G	Wood Solid Core	Cylindrical	LH Reverse		Yes		
089-208H	208H	BSS: Room 208A to Room 208H	Wood Solid Core	Cylindrical	RH Reverse		Yes		
089-208J	208J	BSS: Room 208A to Room 208J	Wood Solid Core	Cylindrical	RH Reverse		Yes		
089-208K	208K	BSS: Room 208A to Room 208K	Wood Solid Core	Cylindrical	LH Reverse		Yes		
089-208L	208L	BSS: Room 208A to Room 208L	Wood Solid Core	Cylindrical	RH Reverse		Yes		



Facilities Management

**089 Behavioral & Social Sciences**

RS2 Lockset Name	Room	Location Description	Door Type	Lock Type	Handing	Keypad	Scar Plate	Exterior	Notes/issues
089-209	209	BSS: H-2 to Room 209	Wood Solid Core	Cylindrical	LH	Yes	Yes		
089-211	211	BSS: H-2 to Room 211	Wood Solid Core	Cylindrical	LH	Yes	Yes		
089-231-1	231-1	BSS: H-2 to Room 231	Wood Solid Core	Cylindrical	RH	Yes	Yes		
089-233	233	BSS: H-2 to Room 233	Wood Solid Core	Cylindrical	RH	Yes	Yes		
089-241	241	BSS: H-2 to Room 241	Wood Solid Core	Cylindrical	RH	Yes	Yes		
089-302	302	BSS: H-3 to Room 302	Wood Solid Core	Cylindrical	RH	Yes	Yes		
089-304	304	BSS: H-3 to Room 304	Wood Solid Core	Cylindrical	RH	Yes	Yes		
089-306	306	BSS: H-3 to Room 306	Wood Solid Core	Cylindrical	RH	Yes	Yes		
089-308	308	BSS: H-3 to Room 308	Wood Solid Core	Cylindrical	LH	Yes	Yes		
089-310	310	BSS: H-3 to Room 310	Wood Solid Core	Cylindrical	RH	Yes	Yes		
089-312	312	BSS: H-3 to Room 312	Wood Solid Core	Cylindrical	LH	Yes	Yes		
089-313	313	BSS: H-3 to Room 313	Wood Solid Core	Cylindrical	LH	Yes	Yes		
089-315	315	BSS: H-3 to Room 315	Wood Solid Core	Cylindrical	RH	Yes	Yes		
089-316A	316A	BSS: Room 316 to Room 316A	Wood Solid Core	Cylindrical	LH Reverse	Yes	Yes		
089-317-1	317-1	BSS: H-3 to Room 317 L	Wood Solid Core	Cylindrical	RH	No	Yes		
089-317-2	317-2	BSS: H-3 to Room 317 R	Wood Solid Core	Cylindrical	LH	Yes	Yes		
089-320	320	BSS: H-3 to Room 320	Wood Solid Core	Cylindrical	RH	No	Yes		
089-402	402	BSS: H-4 to Room 402	Wood Solid Core	Cylindrical	RH	Yes	Yes		
089-404	404	BSS: H-4 to Room 404	Wood Solid Core	Cylindrical	RH	Yes	Yes		
089-406	406	BSS: H-4 to Room 406	Wood Solid Core	Cylindrical	RH	Yes	Yes		
089-408-1	408-1	BSS: H-4 to Room 408 L	Wood Solid Core	Cylindrical	LH	Yes	Yes		
089-408-2	408-2	BSS: H-4 to Room 408 R	Wood Solid Core	Cylindrical	RH	No	Yes		
089-409	409	BSS: H-4 to Room 409	Wood Solid Core	Cylindrical	LH	Yes	Yes		
089-409A	409A	BSS: Room 409 to Room 409A	Wood Solid Core	Cylindrical	RH	Yes	Yes		
089-409B	409B	BSS: Room 409 to Room 409B	Wood Solid Core	Cylindrical	LH	Yes	Yes		
089-409C	409C	BSS: Room 409 to Room 409C	Wood Solid Core	Cylindrical	LH	Yes	Yes		
089-409D	409D	BSS: Room 409 to Room 409D	Wood Solid Core	Cylindrical	RH	Yes	Yes		
089-410-1	410-1	BSS: H-4 to Room 410 L	Wood Solid Core	Cylindrical	LH	No	Yes		
089-410-2	410-2	BSS: H-4 to Room 410 R	Wood Solid Core	Cylindrical	RH	No	Yes		



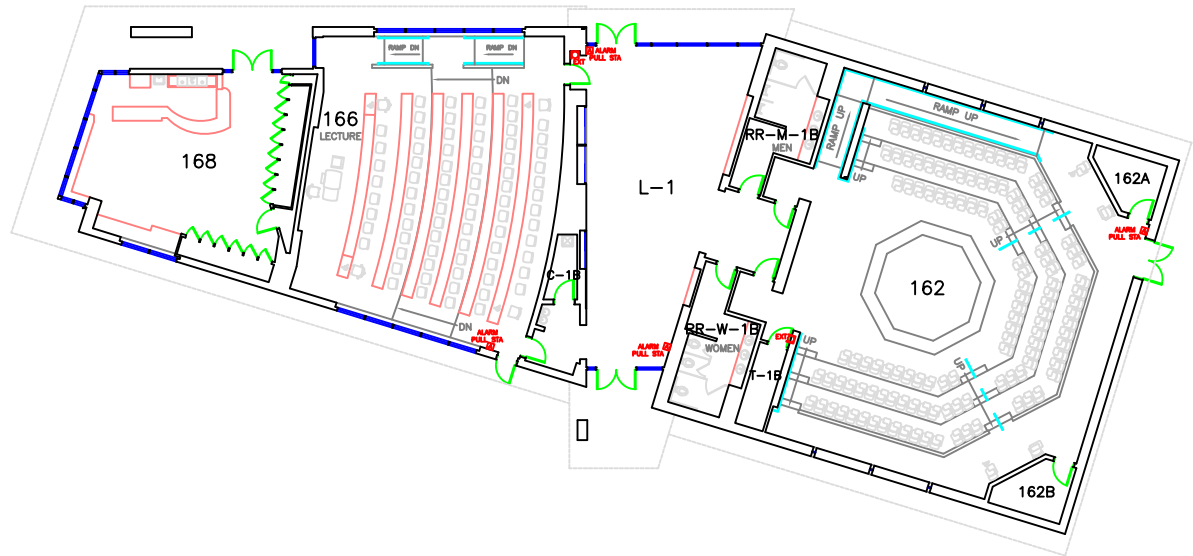
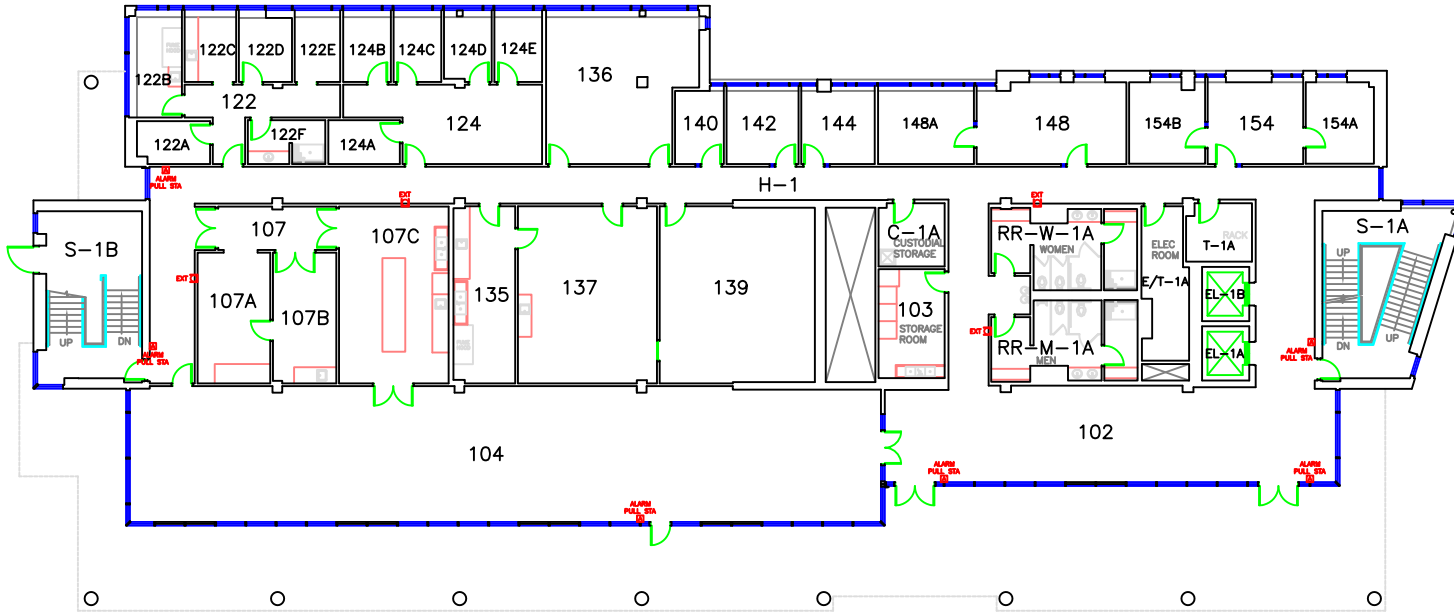



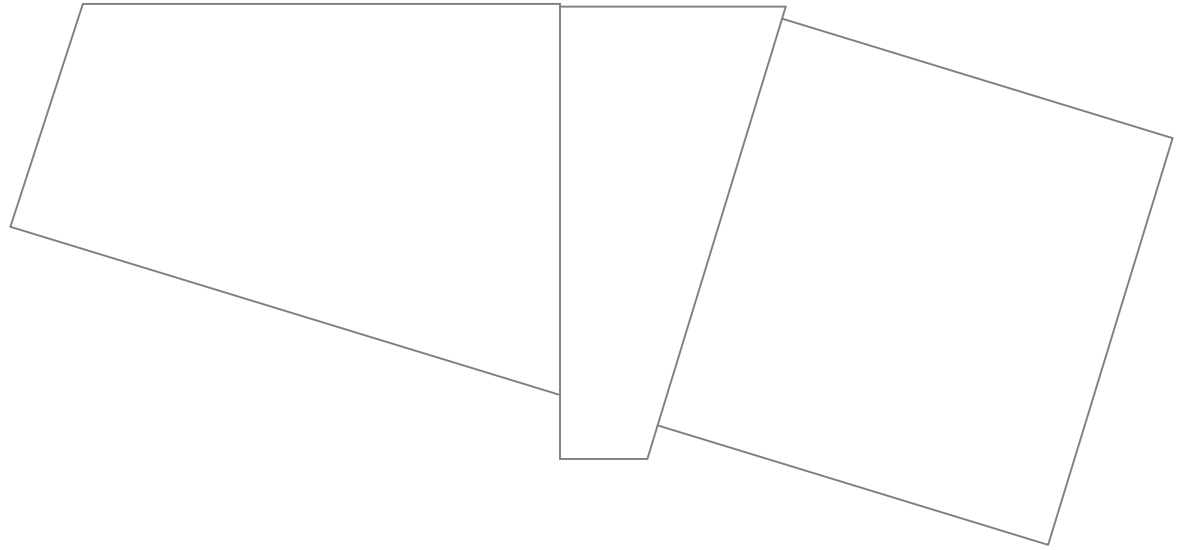
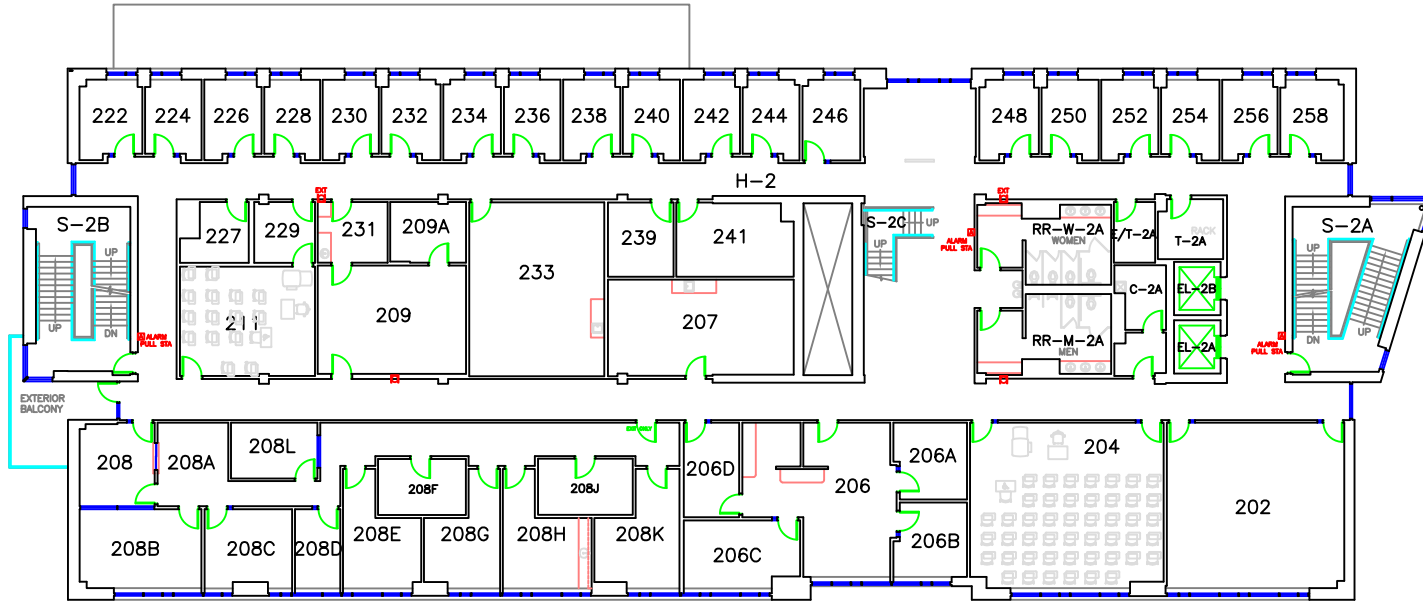



Humboldt FacilitiesLink  
<https://humboldt.metabim.com/>

PUBLISHED BY:  
 Administration  
 09/08/2023

CAMPUS: 30  
 CODE: 089  
 ASSET:

Behavioral & Social Sciences

NOT TO SCALE  
 DIGITAL PLOT

THIRD FLOOR

A3

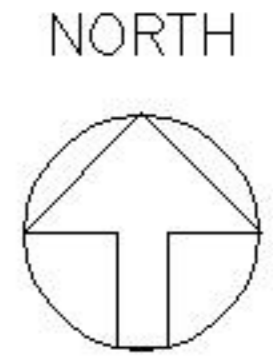
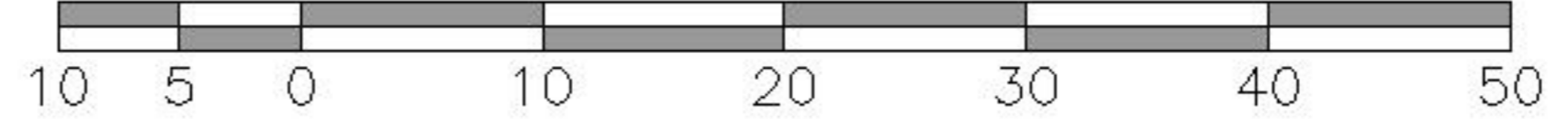



PUBLISHED BY:  
 Administration  
 06/15/2017

CAMPUS: 30  
 CODE: 089  
 ASSET: 089

Behavioral & Social Sciences  
 NOT TO SCALE  
 DIGITAL PLOT  
 FOURTH FLOOR



A4

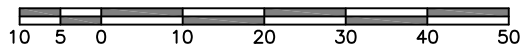
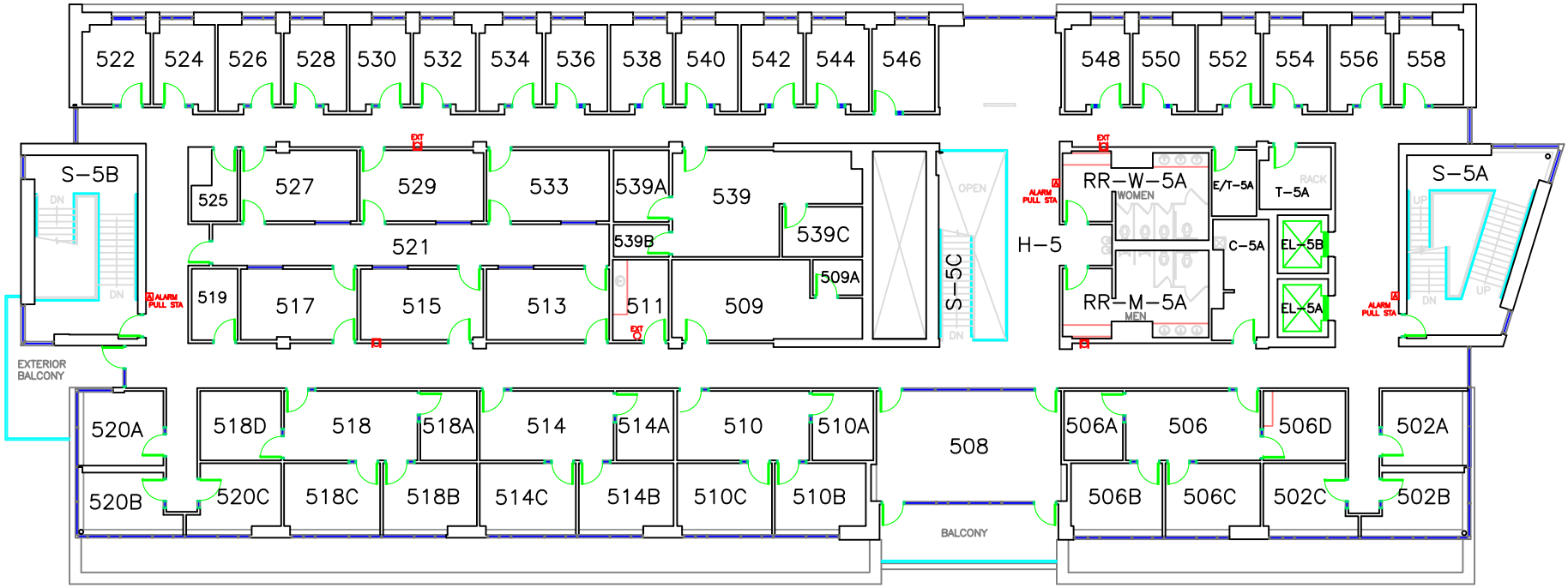



# Cal Poly Humboldt.

Facilities Management

**042 Student Health & Counseling**

RS2 Lockset Name	Room	Location Description	Door Type	Lock Type	Handing	Keypad	Scar Plate	Exterior	Notes/issues
042-101	Room 101	HC: L-1 to Room 101	Wood Solid Core	Cylindrical	RH Reverse	No	No	No	
042-101A	Room 101A	HC: Room 101 to Room 101A	Wood Solid Core	Cylindrical	LH	No	Yes	No	
042-101B	Room 101B	HC: Room 101 to Room 101B	Wood Solid Core	Cylindrical	LH	No	Yes	No	
042-104	Room 104	HC: H-1 to Room 104	Wood Solid Core	Cylindrical	RH	No	Yes	No	
042-105	Room 105	HC: H-1 to Room 105	Wood Solid Core	Cylindrical	LH	No	No	No	
042-106	Room 106	HC: H-1 to Room 106	Wood Solid Core	Cylindrical	LH	No	No	No	
042-107	Room 107	HC: H-1 to Room 107	Wood Solid Core	Cylindrical	RH	No	No	No	
042-108	Room 108	HC: H-1 to Room 108	Wood Solid Core	Cylindrical	LH	No	No	No	
042-109	Room 109	HC: H-1 to Room 109	Wood Solid Core	Cylindrical	LH	No	No	No	
042-110	Room 110	HC: H-1 to Room 110	Wood Solid Core	Cylindrical	RH Reverse	No	No	No	
042-113-1	Room 113	HC: H-1 to Room 113	Wood Solid Core	Cylindrical	RH	No	No	No	
042-115	Room 115	HC: H-1 to Room 115	Wood Solid Core	Cylindrical	LH	No	Yes	No	
042-116	Room 116	HC: H-1 to Room 116	Wood Solid Core	Cylindrical	RH	No	Yes	No	
042-117	Room 117	HC: H-1 to Room 117	Wood Solid Core	Cylindrical	RH	No	No	No	
042-118	Room 118	HC: H-1 to Room 118	Wood Solid Core	Cylindrical	RH	No	No	No	
042-122	Room 122	HC: H-1 to Room 122	Wood Solid Core	Cylindrical	RH	No	No	No	
042-124	Room 124	HC: H-1 to Room 124	Wood Solid Core	Cylindrical	LH	No	No	No	
042-124C	Room 124C	HC: Room 124 to Room 124C	Wood Solid Core	Cylindrical	LH	No	No	No	
042-124D	Room 124D	HC: Room 124C to Room 124D	Wood Solid Core	Cylindrical	LH	No	No	No	
042-128	Room 128	HC: H-1 to Room 128	Wood Solid Core	Cylindrical	RH	No	No	No	
042-129	Room 129	HC: H-1 to Room 129	Wood Solid Core	Cylindrical	LH	No	No	No	
042-130A	Room 130A	HC: Room 130 to Room 130A	Wood Solid Core	Cylindrical	RH	No	No	No	
042-130B	Room 130B	HC: Room 130 to Room 130B	Wood Solid Core	Cylindrical	RH	No	No	No	
042-130D	Room 130D	HC: Room 130 to Room 130D	Wood Solid Core	Cylindrical	RH	No	No	No	
042-130E	Room 130E	HC: Room 130 to Room 130E	Wood Solid Core	Cylindrical	LH	No	No	No	
042-130F	Room 130F	HC: Room 130 to Room 130F	Wood Solid Core	Cylindrical	LH	No	No	No	
042-130G	Room 130G	HC: H-1 to Room 130G	Wood Solid Core	Cylindrical	RH	No	No	No	
042-130H	Room 130H	HC: Room 130 to Room 130H	Wood Solid Core	Cylindrical	LH	No	No	No	
042-130I	Room 130I	HC: Room 130 to Room 130I	Wood Solid Core	Cylindrical	RH	No	No	No	



Facilities Management

**042 Student Health & Counseling**

RS2 Lockset Name	Room	Location Description	Door Type	Lock Type	Handing	Keypad	Scar Plate	Exterior	Notes/issues
042-130J	Room 130J	HC: Room 130 to Room 130J	Wood Solid Core	Cylindrical	RH	No	No	No	
042-132	Room 132	HC: H-1 to Room 132	Wood Solid Core	Cylindrical	LH	No	No	No	
042-133	Room 133	HC: H-1 to Room 133	Wood Solid Core	Cylindrical	RH	No	No	No	
042-134	Room 134	HC: H-1 to Room 134	Wood Solid Core	Cylindrical	LH	No	No	No	
042-135	Room 135	HC: H-1 to Room 135	Wood Solid Core	Cylindrical	LH	No	No	No	
042-136	Room 136	HC: H-1 to Room 136	Wood Solid Core	Cylindrical	RH	No	No	No	
042-137	Room 137	HC: H-1 to Room 137	Wood Solid Core	Cylindrical	LH	No	No	No	
042-138	Room 138	HC: H-1 to Room 138	Wood Solid Core	Cylindrical	LH	No	No	No	
042-139	Room 139	HC: H-1 to Room 139	Wood Solid Core	Cylindrical	RH	No	No	No	
042-140	Room 140	HC: H-1 to Room 140	Wood Solid Core	Cylindrical	RH	No	No	No	
042-141	Room 141	HC: H-1 to Room 141	Wood Solid Core	Cylindrical	LH	No	No	No	
042-203	Room 203	HC: H-2 to Room 203	Wood Solid Core	Cylindrical	LH	No	No	No	
042-204	Room 204	HC: H-2 to Room 204	Wood Solid Core	Cylindrical	LH	No	No	No	
042-205	Room 205	HC: H-2 to Room 205	Wood Solid Core	Cylindrical	LH	No	No	No	
042-205A	Room 205A	HC: Room 205 to Room 205A	Wood Solid Core	Cylindrical	LH	No	Yes	No	
042-206	Room 206	HC: H-2 to Room 206	Wood Solid Core	Cylindrical	LH	No	No	No	
042-207	Room 207	HC: H-2 to Room 207	Wood Solid Core	Cylindrical	LH	No	No	No	
042-208	Room 208	HC: H-2 to Room 208	Wood Solid Core	Cylindrical	RH	No	No	No	
042-209	Room 209	HC: H-2 to Room 209	Wood Solid Core	Cylindrical	LH	No	No	No	
042-210	Room 210	HC: H-2 to Room 210	Wood Solid Core	Cylindrical	LH	No	No	No	
042-211	Room 211	HC: H-2 to Room 211	Wood Solid Core	Cylindrical	RH	No	No	No	
042-212	Room 212	HC: H-2 to Room 212	Wood Solid Core	Cylindrical	LH	No	No	No	
042-214	Room 214	HC: H-2 to Room 214	Wood Solid Core	Cylindrical	RH	No	No	No	
042-215	Room 215	HC: H-2 to Room 215	Wood Solid Core	Cylindrical	RH	No	No	No	
042-216	Room 216	HC: H-2 to Room 216	Wood Solid Core	Cylindrical	LH	No	No	No	
042-217A	Room 217A	HC: H-2 to Room 217A	Wood Solid Core	Cylindrical	RH	No	Yes	No	
042-217B	Room 217B	HC: Room 217A to Room 217B	Wood Solid Core	Cylindrical	RH	No	Yes	No	
042-218	Room 218	HC: 218A to Room 218	Wood Solid Core	Cylindrical	LH	No	No	No	
042-218A	Room 218A	HC: H-2 to Room 218	Wood Solid Core	Cylindrical	LH	No	No	No	





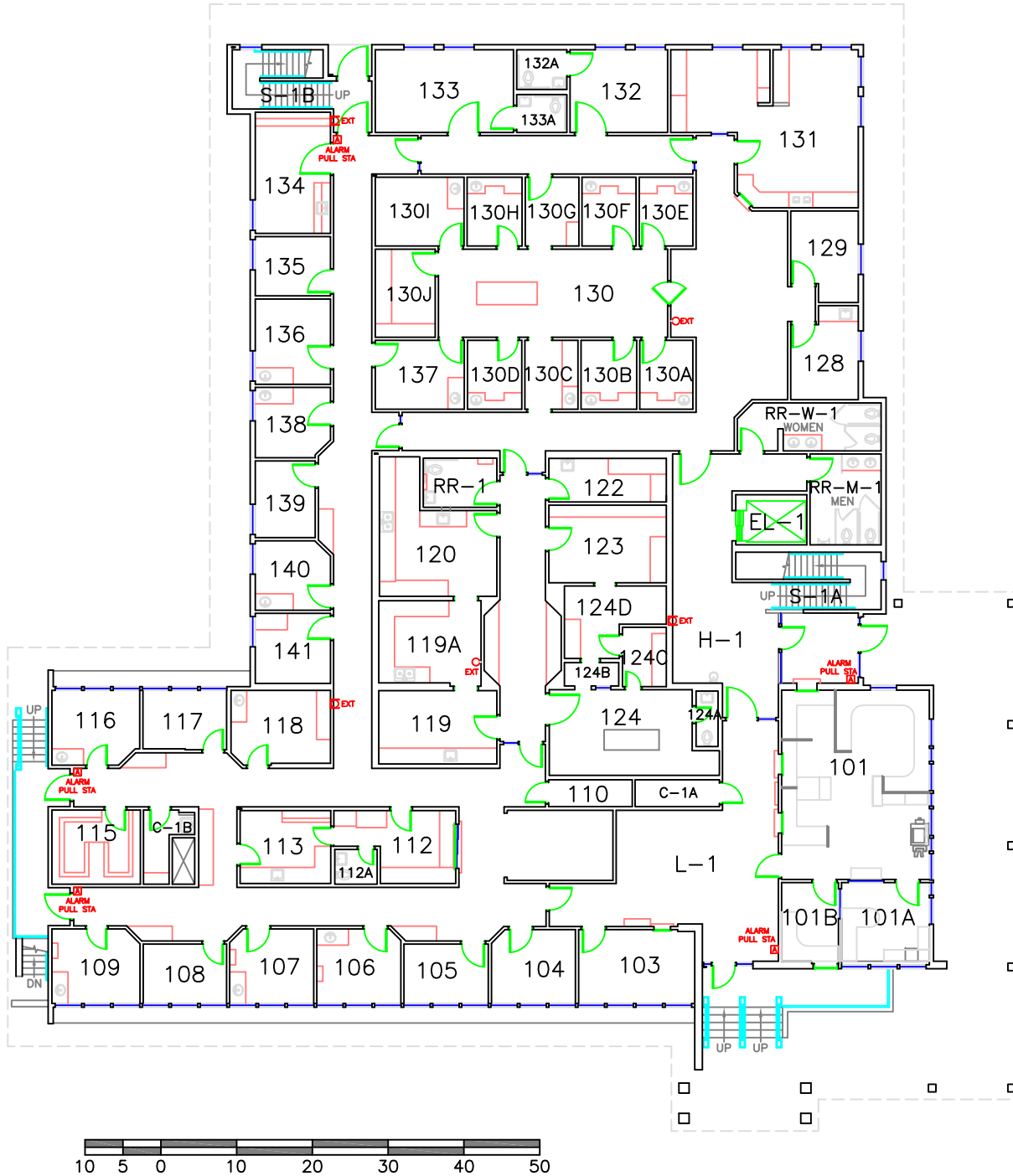





Facilities Management

003A Science A

RS2 Lockset Name	Room	Location Description	Door Type	Lock Type	Handing	Keypad	Scar Plate	Exterior	Notes/issues
003A-355	Room 355	SCIA: H-3 to Room 355	Wood Solid Core	Cylindrical	RH Reverse	Yes	Yes	No	
003A-355A	Room 355A	SCIA: Room 355 to Room 355A	Wood Solid Core	Cylindrical	LH	Yes	Yes	No	
003A-359A	Room 359A	SCIA: Room 359 to Room 359A	Wood Solid Core	Cylindrical	RH	Yes	Yes	No	
003A-362-1	Room 362	SCIA: H-3 to Room 362	Wood Solid Core	Cylindrical	LH Reverse	Yes	Yes	No	
003A-364	Room 364	SCIA: H-3 to Room 364	Wood Solid Core	Cylindrical	LH Reverse	Yes	Yes	No	
003A-365	Room 365	SCIA: H-3 to Room 365	Wood Solid Core	Cylindrical	RH Reverse	Yes	Yes	No	
003A-369-1	Room 369	SCIA: H-3 to Room 369	Wood Solid Core	Cylindrical	LH Reverse	Yes	Yes	No	
003A-369-2	Room 369	SCIA: H-3 to Room 369	Wood Solid Core	Cylindrical	LH Reverse	No	Yes	No	
003A-369A	Room 369A	SCIA: Room 369 to Room 369A	Wood Solid Core	Cylindrical	RH Reverse	Yes	Yes	No	
003A-369C	Room 369C	SCIA: Room 369 to Room 369C	Wood Solid Core	Cylindrical	LH	Yes	Yes	No	
003A-369D	Room 369D	SCIA: Room 369 to Room 369D	Wood Solid Core	Cylindrical	RH	Yes	Yes	No	
003A-370-1	Room 370	SCIA: H-3 to Room 370	Wood Solid Core	Cylindrical	RH Reverse	Yes	Yes	No	
003A-370-2	Room 370	SCIA: H-3 to Room 370	Wood Solid Core	Cylindrical	RH Reverse	No	Yes	No	
003A-373-1	Room 373	SCIA: H-3 to Room 373	Wood Solid Core	Cylindrical	LH Reverse	Yes	Yes	No	
003A-373-2	Room 373	SCIA: H-3 to Room 373	Wood Solid Core	Cylindrical	LH Reverse	No	Yes	No	
003A-374-1	Room 374	SCIA: H-3 to Room 374	Wood Solid Core	Cylindrical	RH Reverse	Yes	Yes	No	
003A-374-2	Room 374	SCIA: H-3 to Room 374	Wood Solid Core	Cylindrical	RH Reverse	No	Yes	No	
003A-377	Room 377	SCIA: H-3 to Room 377	Wood Solid Core	Cylindrical	LH Reverse	Yes	Yes	No	
003A-455-1	Room 455	SCIA: H-4 to Room 455	Wood Solid Core	Cylindrical	RH Reverse	Yes	Yes	No	
003A-460	Room 460	SCIA: H-4 to Room 460	Wood Solid Core	Cylindrical	LH	Yes	Yes	No	
003A-466	Room 466	SCIA: H-4 to Room 466	Wood Solid Core	Cylindrical	RH	Yes	Yes	No	
003A-466A	Room 466A	SCIA: Room 466 to Room 466A	Wood Solid Core	Cylindrical	RH	Yes	Yes	No	
003A-466B	Room 466B	SCIA: Room 466 to Room 466B	Wood Solid Core	Cylindrical	RH	No	Yes	No	
003A-466C	Room 466C	SCIA: Room 466 to Room 466C	Wood Solid Core	Cylindrical	LH	No	Yes	No	
003A-466D	Room 466D	SCIA: Room 466 to Room 466D	Wood Solid Core	Cylindrical	RH	Yes	Yes	No	
003A-466E	Room 466E	SCIA: Room 466 to Room 466E	Wood Solid Core	Cylindrical	LH	No	Yes	No	
003A-467-1	Room 467	SCIA: H-4 to Room 467 L	Wood Solid Core	Cylindrical	RH	Yes	Yes	No	
003A-467-2	Room 467	SCIA: H-4 to Room 467 R	Wood Solid Core	Cylindrical	RH	No	Yes	No	
003A-467A-2	Room 467A	SCIA: Room 467 to Room 467A	Wood Solid Core	Cylindrical	LH	No	Yes	No	
003A-468	Room 468	SCIA: H-4 to Room 468	Wood Solid Core	Cylindrical	RH	No	Yes	No	
003A-470	Room 470	SCIA: H-4 to Room 470	Wood Solid Core	Cylindrical	LH	No	Yes	No	
003A-471A-2	Room 471A	SCIA: Room 471 to Room 471A R	Wood Solid Core	Cylindrical	RH	No	Yes	No	



Facilities Management

003A Science A

RS2 Lockset Name	Room	Location Description	Door Type	Lock Type	Handing	Keypad	Scar Plate	Exterior	Notes/issues
003A-475-1	Room 475	SCIA: H-4 to Room 475 L	Wood Solid Core	Cylindrical	RH	Yes	Yes	No	
003A-475-2	Room 475	SCIA: H-4 to Room 475 R	Wood Solid Core	Cylindrical	RH	No	Yes	No	
003A-550	Room 550	SCIA: H-5 to Room 550	Wood Solid Core	Cylindrical	LH	No	Yes	No	
003A-552-1	Room 552	SCIA: H-5 to Room 552 L	Wood Solid Core	Cylindrical	LH	Yes	Yes	No	
003A-552-2	Room 552	SCIA: H-5 to Room 552 R	Wood Solid Core	Cylindrical	RH	No	Yes	No	
003A-555-1	Room 555	SCIA: H-5 to Room 555 L	Wood Solid Core	Cylindrical	RH	Yes	Yes	No	
003A-556-1	Room 556	SCIA: H-5 to Room 556 L	Wood Solid Core	Cylindrical	RH	Yes	Yes	No	
003A-556-2	Room 556	SCIA: H-5 to Room 556 R	Wood Solid Core	Cylindrical	LH	No	Yes	No	
003A-556A	Room 556A	SCIA: Room 556 to Room 556A	Wood Solid Core	Cylindrical	LH	No	Yes	No	
003A-557	Room 557	SCIA: H-5 to Room 557	Wood Solid Core	Cylindrical	RH	No	Yes	No	
003A-559	Room 559	SCIA: H-5 to Room 559	Wood Solid Core	Cylindrical	RH Reverse	Yes	Yes	No	
003A-559A	Room 559A	SCIA: Room 559 to Room 559A	Wood Solid Core	Cylindrical	RH	Yes	Yes	No	
003A-559B	Room 559B	SCIA: Room 559 to Room 559B	Wood Solid Core	Cylindrical	RH	Yes	Yes	No	
003A-559C	Room 559C	SCIA: Room 559 to Room 559C	Wood Solid Core	Cylindrical	RH	Yes	Yes	No	
003A-559D	Room 559D	SCIA: Room 559 to Room 559D	Wood Solid Core	Cylindrical	LH	Yes	Yes	No	
003A-559E	Room 559E	SCIA: Room 559 to Room 559E	Wood Solid Core	Cylindrical	LH Reverse	Yes	Yes	No	
003A-564-1	Room 564	SCIA: H-5 to Room 564 L	Wood Solid Core	Panic Hardware	RH Reverse	No	Yes	No	EK1
003A-564-2	Room 564	SCIA: H-5 to Room 564 R	Wood Solid Core	Panic Hardware	RH Reverse	Yes	Yes	No	EK1
003A-565	Room 565	SCIA: H-5 to Room 565	Wood Solid Core	Cylindrical	LH	No	Yes	No	
003A-566	Room 566	SCIA: H-5 to Room 566	Wood Solid Core	Cylindrical	RH Reverse	Yes	Yes	No	
003A-566A	Room 566A	SCIA: Room 566 to Room 566A	Wood Solid Core	Cylindrical	RH	Yes	Yes	No	
003A-567-1	Room 567	SCIA: H-5 to Room 567 L	Wood Solid Core	Cylindrical	RH	Yes	Yes	No	
003A-567-2	Room 567	SCIA: H-5 to Room 567 R	Wood Solid Core	Cylindrical	RH	No	Yes	No	
003A-567A	Room 567A	SCIA: Room 567 to Room 567A	Wood Solid Core	Cylindrical	LH	Yes	Yes	No	
003A-568-1	Room 568	SCIA: H-5 to Room 568 L	Wood Solid Core	Cylindrical	LH	Yes	Yes	No	
003A-568-2	Room 568	SCIA: H-5 to Room 568 R	Wood Solid Core	Cylindrical	LH	No	Yes	No	
003A-568A	Room 568A	SCIA: Room 568 to Room 568A	Wood Solid Core	Cylindrical	LH	Yes	Yes	No	
003A-571-1	Room 571	SCIA: H-5 to Room 571 L	Wood Solid Core	Cylindrical	RH	Yes	Yes	No	
003A-571-2	Room 571	SCIA: H-5 to Room 571 R	Wood Solid Core	Cylindrical	RH	No	Yes	No	
003A-571A	Room 571A	SCIA: Room 571 to Room 571A	Wood Solid Core	Cylindrical	LH	Yes	Yes	No	

Number of Locks 55





PUBLISHED BY:  
Administration  
06/15/2017

CAMPUS: 30  
CODE:  
ASSET: 003A

NOT TO SCALE  
DIGITAL PLOT

Science A  
FIFTH FLOOR

A5





# Cal Poly Humboldt.

Facilities Management

**003B Science B**

RS2 Lockset Name	Room	Location Description	Door Type	Lock Type	Handing	Keypad	Scar Plate	Exterior	Notes/issues
003B-120	Room 120	SCIB: H-1 to Room 120	Wood Solid Core	Cylindrical	LH Reverse	Yes	Yes	No	
003B-121	Room 121	SCIB: H-1 to Room 121	Wood Solid Core	Cylindrical	RH	No	Yes	No	
003B-121A	Room 121A	SCIB: Room 121 to Room 121 A	Wood Solid Core	Cylindrical	LH	No	Yes	No	
003B-122-1	Room 122	SCIB: Room 120 to Room 122	Wood Solid Core	Cylindrical	LH Reverse	Yes	Yes	No	
003B-122A	Room 122A	SCIB: Room 120 to Room 122A	Wood Solid Core	Cylindrical	RH	Yes	Yes	No	
003B-123	Room 123	SCIB: H-1A to Room 123	Wood Solid Core	Cylindrical	LH	No	Yes	No	
003B-123A	Room 123A	SCIB: Room 123 to Room 123A	Wood Solid Core	Cylindrical	LH	No	Yes	No	
003B-123B	Room 123B	SCIB: Room 123 to Room 123B	Wood Solid Core	Cylindrical	LH	No	Yes	No	
003B-126	Room 126	SCIB: H-1A to Room 126	Wood Solid Core	Cylindrical	RH	Yes	Yes	No	
003B-128	Room 128	SCIB: H-1A to Room 128	Wood Solid Core	Cylindrical	RH	Yes	Yes	No	
003B-132	Room 132	SCIB: H-1A to Room 132	Wood Solid Core	Cylindrical	RH	Yes	Yes	No	
003B-133-1	Room 133	SCIB: Room 125 to Room 133	Wood Solid Core	Panic Hardware	RH	Yes	Yes	No	
003B-133-EXDO-NE	Room 133	SCIB: Exterior N to Room 133	Wood Solid Core	Panic Hardware	LH Reverse		Yes	Yes	
003B-133-EXDO-SE	Room 133	SCIB: Exterior S to Room 133	Wood Solid Core	Panic Hardware	RH Reverse		Yes	Yes	
003B-134-1	Room 134	SCIB: H-1A to Room 134	Wood Solid Core	Cylindrical	LH	Yes	Yes	No	
003B-135-1	Room 135	SCIB: H-1B to Room 135 L	Wood Solid Core	Panic Hardware	RH	Yes	Yes	Yes	
003B-135-2	Room 135	SCIB: H-1B to Room 135 R	Wood Solid Core	Panic Hardware	RH	No	Yes	No	
003B-135-3	Room 135	SCIB: Room 125 to Room 135	Wood Solid Core	Panic Hardware	LH	Yes	Yes	No	
003B-221	Room 221	SCIB: H-2 to Room 221	Wood Solid Core	Cylindrical	RH	No	Yes	No	
003B-224-1	Room 224	SCIB: Room H-2 to Room 224	Wood Solid Core	Cylindrical	LH	Yes	Yes	No	
003B-224-2	Room 224	SCIB: Room 228 to Room 224	Wood Solid Core	Cylindrical	LH	No	Yes	No	
003B-224A	Room 224A	SCIB: Room 224 to Room 224A	Wood Solid Core	Cylindrical	RH	Yes	Yes	No	
003B-224B-1	Room 224B	SCIB: Room 224 to Room 224B	Wood Solid Core	Cylindrical	LH	Yes	Yes	No	
003B-224B-2	Room 224B	SCIB: Room 228 to Room 224B	Wood Solid Core	Cylindrical	RH	Yes	Yes	No	
003B-224C	Room 224C	SCIB: Room 224B to Room 224C	Wood Solid Core	Cylindrical	RH	Yes	Yes	No	
003B-224D	Room 224D	SCIB: Room 224B to Room 224D	Wood Solid Core	Cylindrical	RH	Yes	Yes	No	
003B-225	Room 225	SCIB: H-2 to Room 225	Wood Solid Core	Cylindrical	RH	Yes	Yes	No	
003B-228	Room 228	SCIB: H-2 to Room 228	Wood Solid Core	Cylindrical	RH	Yes	Yes	No	
003B-230	Room 230	SCIB: H-2 to Room 230	Wood Solid Core	Cylindrical	RH	Yes	Yes	No	



Facilities Management

**003B Science B**

RS2 Lockset Name	Room	Location Description	Door Type	Lock Type	Handing	Keypad	Scar Plate	Exterior	Notes/issues
003B-232	Room 232	SCIB: H-2 to Room 232	Wood Solid Core	Cylindrical	RH	Yes	Yes	No	
003B-233	Room 233	SCIB: H-2 to Room 233	Wood Solid Core	Cylindrical	LH	Yes	Yes	No	
003B-324	Room 324	SCIB: H-3 to Room 324	Wood Solid Core	Cylindrical	LH	Yes	Yes	No	
003B-324A	Room 324A	SCIB: Room 324 to Room 324A	Wood Solid Core	Cylindrical	LH	Yes	Yes	No	
003B-324B	Room 324B	SCIB: Room 324 to Room 324B	Wood Solid Core	Cylindrical	RH	Yes	Yes	No	
003B-324C	Room 324C	SCIB: Room 324 to Room 324C	Wood Solid Core	Cylindrical	LH	Yes	Yes	No	
003B-324D	Room 324D	SCIB: Room 324 to Room 324D	Wood Solid Core	Cylindrical	RH	Yes	Yes	No	
003B-324E	Room 324E	SCIB: Room 324 to Room 324E	Wood Solid Core	Cylindrical	LH	Yes	Yes	No	
003B-324F-1	Room 324F	SCIB: Room 324 to Room 324F	Wood Solid Core	Cylindrical	LH	Yes	Yes	No	
003B-325	Room 325	SCIB: H-3 to Room 325	Wood Solid Core	Cylindrical	LH	No	Yes	No	
003B-328	Room 328	SCIB: H-3 to Room 328	Wood Solid Core	Cylindrical	RH	Yes	Yes	No	
003B-328A-1	Room 328A	SCIB: Room 328 to Room 328A	Wood Solid Core	Cylindrical	RH	Yes	Yes	No	
003B-328A-2	Room 328A	SCIB: Room 330 to Room 328A	Wood Solid Core	Cylindrical	RH	Yes	Yes	No	
003B-328A-3	Room 328A	SCIB: Room 334 to Room 328A	Wood Solid Core	Cylindrical	RH	Yes	Yes	No	
003B-328B	Room 328B	SCIB: Room 328 to Room 328B	Wood Solid Core	Cylindrical	LH	Yes	Yes	No	
003B-330-1	Room 330	SCIB: H-3 to Room 330 L	Wood Solid Core	Cylindrical	LH	Yes	Yes	No	
003B-330-2	Room 330	SCIB: H-3 to Room 330 R	Wood Solid Core	Cylindrical	LH	No	Yes	No	
003B-330-3	Room 330	SCIB: Room 334 to Room 330	Wood Solid Core	Cylindrical	LH	Yes	Yes	No	
003B-330-4	Room 330	SCIB: H-3 to Room 330	Wood Solid Core	Cylindrical	RH	Yes	Yes	No	
003B-334	Room 334	SCIB: H-3 to Room 334	Wood Solid Core	Cylindrical	RH	No	Yes	No	
003B-334A	Room 334A	SCIB: Room 334 to Room 334A	Wood Solid Core	Cylindrical	LH	Yes	Yes	No	

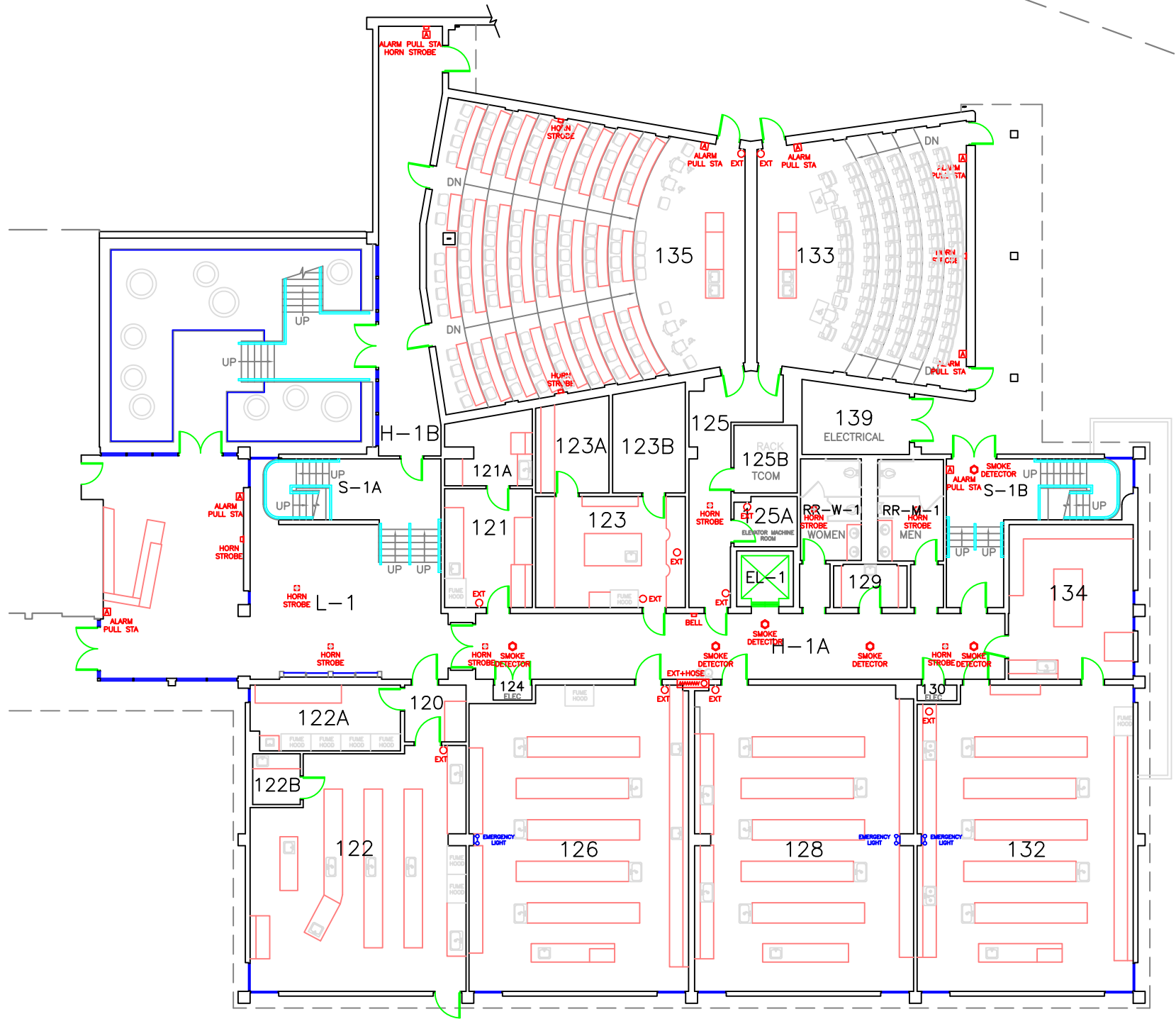

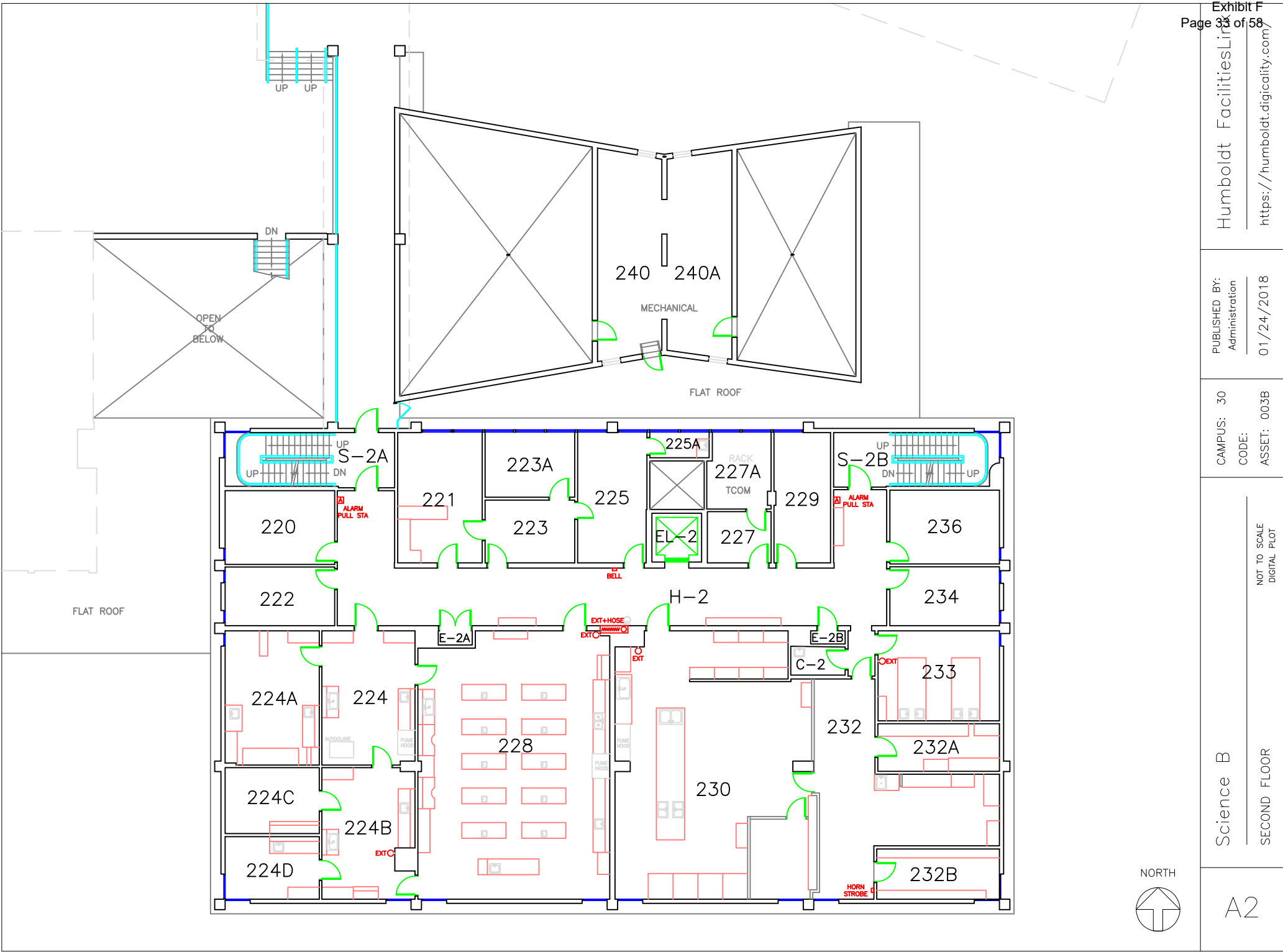

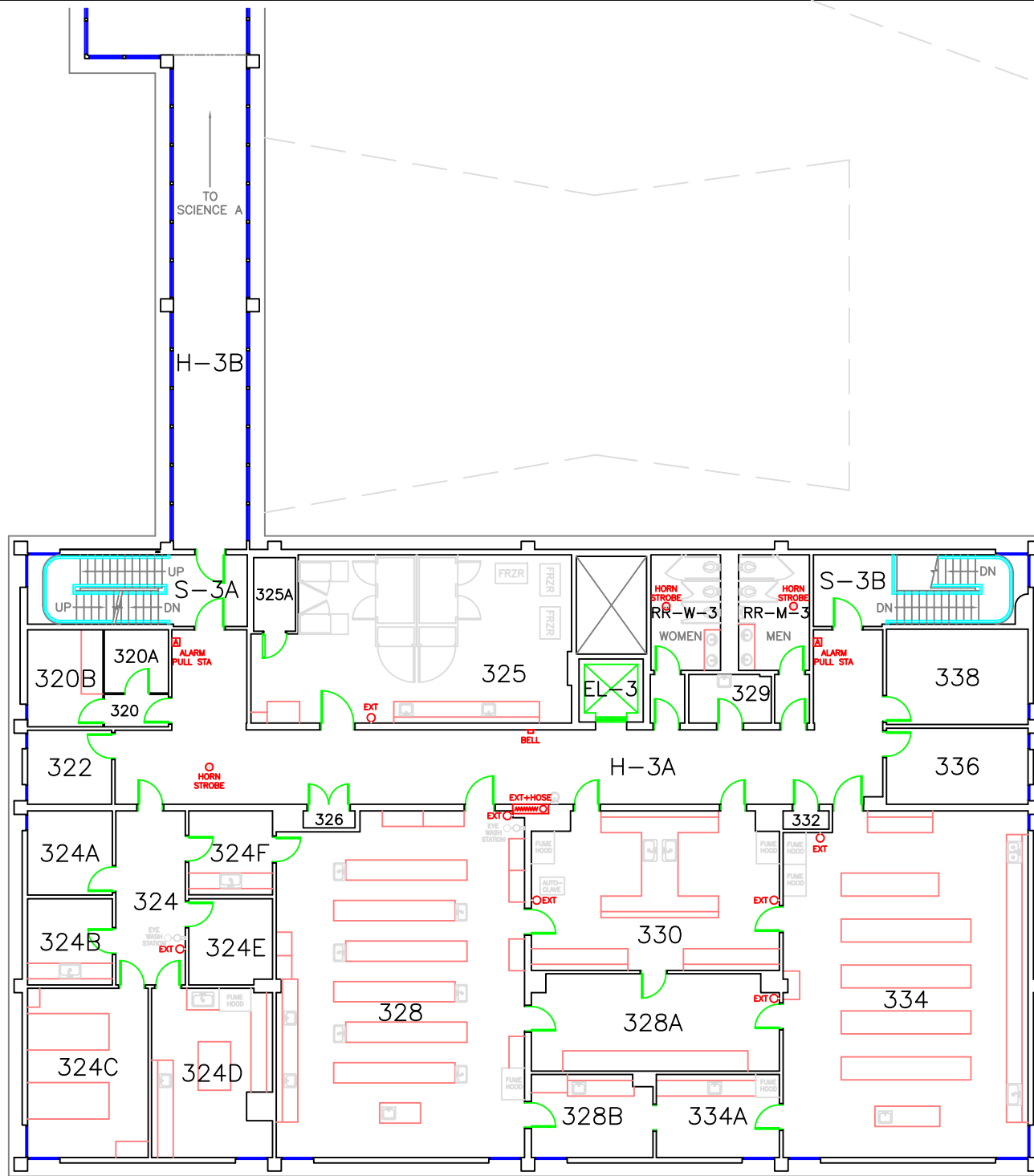



Facilities Management

**003C Science C**

RS2 Lockset Name	Room	Location Description	Door Type	Lock Type	Handing	Keypad	Scar Plate	Exterior	Notes/issues
003C-101-EXDO-W	101	SCIC: EXDO to Room 101	Steel Hollow Core	Cylindrical	RH	No	Yes	Yes	
003C-102	102	SCIC: H-1 to Room 102	Wood Solid Core	Cylindrical	LH	Yes	Yes	No	
003C-103	103	SCIC: 105 to Room 103	Wood Solid Core	Cylindrical	LH	Yes	Yes	No	
003C-105-2	105	SCIC: Room 105 to 111,113,117	Wood Solid Core	Cylindrical	RH	Yes	Yes	No	was 105-1
003C-108	108	SCIC: H-1 to Room 108	Wood Solid Core	Cylindrical	RH Reverse	Yes	Yes	No	
003C-108A	108A	SCIC: Room 180 to Room 108A	Wood Solid Core	Cylindrical	RH Reverse	No	Yes	No	
003C-111	111	SCIC: H-1 to Room 111	Wood Solid Core	Cylindrical	LH	Yes	Yes	No	
003C-113	113	SCIC: H-1 to Room 113	Wood Solid Core	Cylindrical	RH	Yes	Yes	No	
003C-117	117	SCIC: H-1 to Room 117	Wood Solid Core	Cylindrical	RH	Yes	Yes	No	
003C-117A	117A	SCIC: Room 117 to Room 117 A	Wood Solid Core	Cylindrical	RH	No	Yes	No	
003C-117B	117B	SCIC: Room 117 to Room 117B	Wood Solid Core	Cylindrical	LH	No	Yes	No	
003C-117C	117C	SCIC: Room 117 to Room 117C	Wood Solid Core	Cylindrical	LH	No	Yes	No	
003C-203-1	203	SCIC: H-1 to Room 203	Steel Hollow Core	Cylindrical	RH	Yes	Yes	No	Door has a window
003C-203-EXDO	203	SCIC: Exterior to Room 203	Steel Hollow Core	Cylindrical	LH Reverse		Yes	Yes	
003C-203A	203A	SCIC: Room 203 to Room 203A	Wood Solid Core	Cylindrical	LH	No	Yes	No	
003C-207-1	207	SCIC: H-1 to Room 207	Wood Solid Core	Cylindrical	RH Reverse	Yes	Yes	No	
003C-207-EXDO	207	SCIC: Exterior to Room 207	Steel Hollow Core	Cylindrical	RH Reverse		Yes	Yes	
003C-207B	207B	SCIC: Room207 to Room 207B	Wood Solid Core	Cylindrical	LH	No	Yes	No	





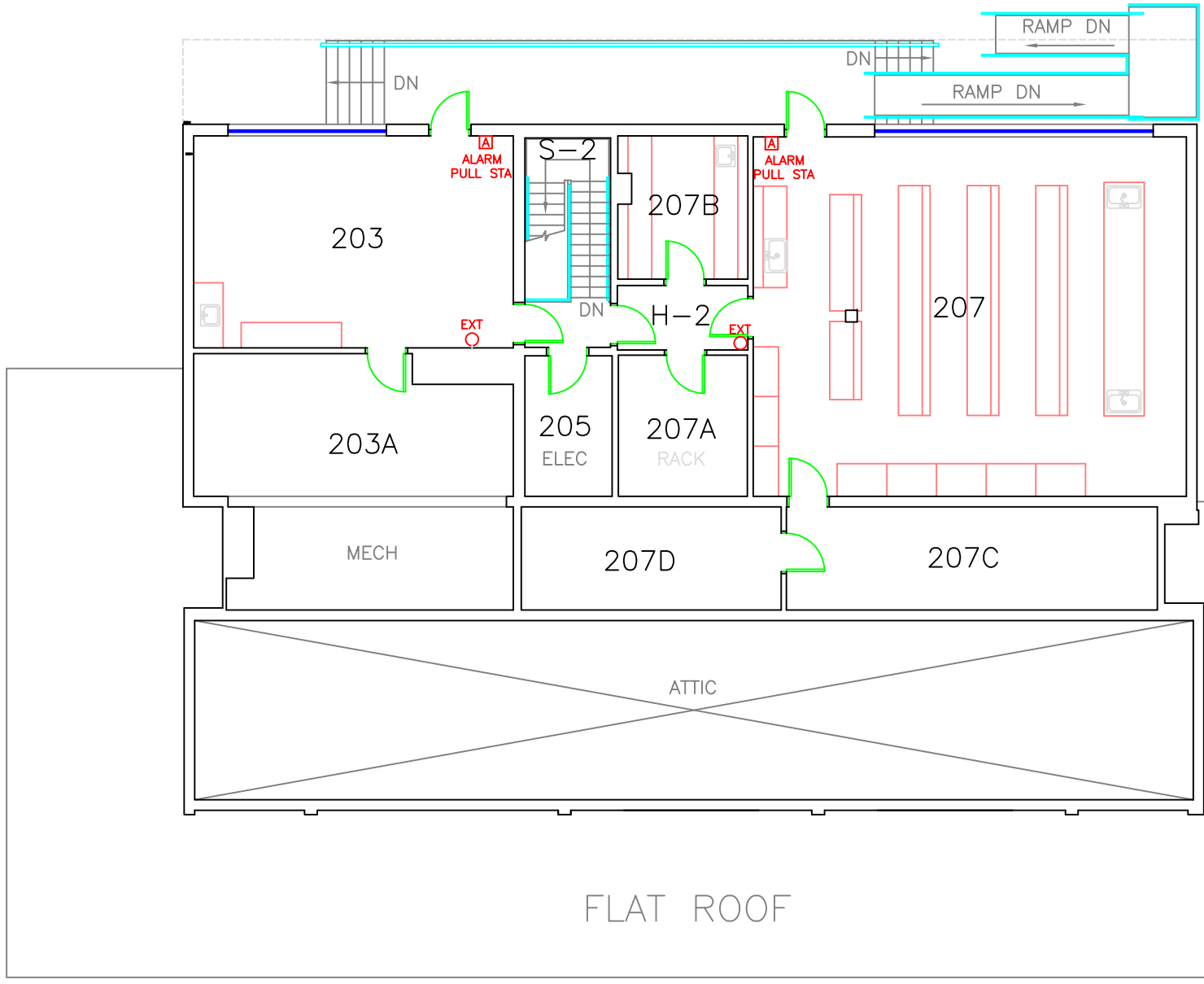

# Cal Poly Humboldt.

Facilities Management

**006 Founders Hall**

RS2 Lockset Name	Room	Location Description	Door Type	Lock Type	Handing	Keypad	Scar Plate	Exterior	Notes/issues
006-006	Room 6	FH: H-0 to Room 006	Wood Solid Core	Cylindrical	RH Reverse				
006-007	Room 7	FH: H-0 to Room 007	Wood Solid Core	Cylindrical	LH Reverse		No		
006-009	Room 9	FH: H-0 to Room 009	Wood Solid Core	Cylindrical	LH Reverse	Yes	No		
006-010	Room 10	FH: H-0 to Room 010	Wood Solid Core	Cylindrical	LH	Yes	Yes		
006-011	Room 11	FH: H-0 to Room 011	Wood Solid Core	Cylindrical	LH Reverse	Yes			
006-012	Room 12	FH: H-0 to Room 012	Wood Solid Core	Cylindrical	LH Reverse		No		
006-013	Room 13	FH: H-0 to Room 013	Wood Solid Core	Cylindrical	LH Reverse				
006-014	Room 14	FH: H-0 to Room 014	Wood Solid Core	Cylindrical	LH Reverse	Yes	No		
006-015	Room 15	FH: 16 to Room 015	Wood Solid Core	Cylindrical	LH		No		
006-016	Room 16	FH: H-0 to Room 015	Wood Solid Core	Cylindrical	LH Reverse		No		
006-020-1	Room 20	FH: H-0 to Room 020	Wood Solid Core	Cylindrical	RH Reverse	Yes	Yes		
006-020-2	Room 20	FH: H-0 to Room 020	Wood Solid Core	Cylindrical	LH Reverse	Yes	Yes		
006-021	Room 21	FH: H-0 to Room 021	Wood Solid Core	Cylindrical	RH Reverse		No		
006-022	Room 22	FH: H-0 to Room 022	Wood Solid Core	Cylindrical	RH Reverse	Yes	Yes		
006-023	Room 23	FH: H-0 to Room 023	Wood Solid Core	Cylindrical	RH Reverse	Yes	No		
006-024	Room 24	FH: H-0 to Room 024	Wood Solid Core	Cylindrical	RH	Yes	Yes		
006-103	Room 103	FH: H-1 to Room 103	Wood Solid Core	Cylindrical	LH	Yes	Yes		
006-104	Room 104	FH: H-1 to Room 104	Wood Solid Core	Cylindrical	RH		No		
006-106-1	Room 106	FH: H-1 to Room 106L	Wood Solid Core	Cylindrical	RH Reverse	Yes	Yes		
006-108	Room 108	FH: H-1 to Room 108	Wood Solid Core	Cylindrical	LH Reverse		Yes		
006-109	Room 109	FH: H-1 to Room 109	Wood Solid Core	Cylindrical	RH Reverse		No		
006-111	Room 111	FH: H-1 to Room 111	Wood Solid Core	Cylindrical	RH Reverse		Yes		
006-116	Room 116	FH: H-1 to Room 116	Wood Solid Core	Cylindrical	LH Reverse		Yes		
006-125-1	Room 125	FH: H-1 to Room 125 L	Wood Solid Core	Panic Hardware	RH Reverse		Yes		
006-125-2	Room 125	FH: H-1 to Room 125 R	Wood Solid Core	Panic Hardware	LH Reverse		Yes		
006-166-1	Room 166	FH: H-1 to Room 166 N	Wood Solid Core	Panic Hardware	RH Reverse	Yes	Yes		
006-166-2	Room 166	FH: H-1 to Room 166 S	Wood Solid Core	Cylindrical	LH Reverse		Yes		
006-177-1	Room 177	FH: H-1 to Room 177 L	Wood Solid Core	Panic Hardware	RH Reverse		Yes		Rim
006-177-2	Room 177	FH: H-1 to Room 177 R	Wood Solid Core	Panic Hardware	LH Reverse		Yes		



Facilities Management

**006 Founders Hall**

RS2 Lockset Name	Room	Location Description	Door Type	Lock Type	Handing	Keypad	Scar Plate	Exterior	Notes/issues
006-178	Room 178	FH: H-1 to Room 178	Wood Solid Core	Cylindrical	LH Reverse		No		
006-179	Room 179	FH: H-1 to Room 179	Wood Solid Core	Cylindrical	RH Reverse		Yes		
006-180	Room 180	FH: H-1 to Room 180	Wood Solid Core	Cylindrical	RH Reverse		No		
006-181	Room 181	FH: H-1 to Room 181	Wood Solid Core	Cylindrical	LH Reverse		Yes		
006-201	Room 201	FH: H-2 to Room 201	Wood Solid Core	Cylindrical	LH Reverse		No		
006-202-1	Room 202	FH: H-2 to Room 202 L	Wood Solid Core	Cylindrical	LH Reverse	Yes	Yes		
006-202-2	Room 202	FH: H-2 to Room 202 R	Wood Solid Core	Cylindrical	RH Reverse	Yes	Yes		
006-203	Room 203	FH: H-2 to Room 203	Wood Solid Core	Cylindrical	RH Reverse		Yes		
006-204	Room 204	FH: H-2 to Room 204	Wood Solid Core	Cylindrical	RH Reverse		Yes		
006-205	Room 205	FH: H-2 to Room 205	Wood Solid Core	Cylindrical	LH Reverse		No		
006-206	Room 206	FH: H-2 to Room 206	Wood Solid Core	Cylindrical	RH Reverse		Yes		
006-232	Room 232	FH: H-2 to Room 232	Wood Solid Core	Cylindrical	LH Reverse		Yes		
006-234 L	Room 234	FH: H-2 to Room 234	Wood Solid Core	Cylindrical	LH Reverse	Yes	No		
006-234 R	Room 234	FH: H-2 to Room 234	Wood Solid Core	Cylindrical	LH Reverse		Yes		
006-235	Room 235	FH: H-2 to Room 235	Wood Solid Core	Cylindrical	LH Reverse		Yes		
006-236	Room 236	FH: H-2 to Room 236	Wood Solid Core	Cylindrical	LH Reverse		Yes		

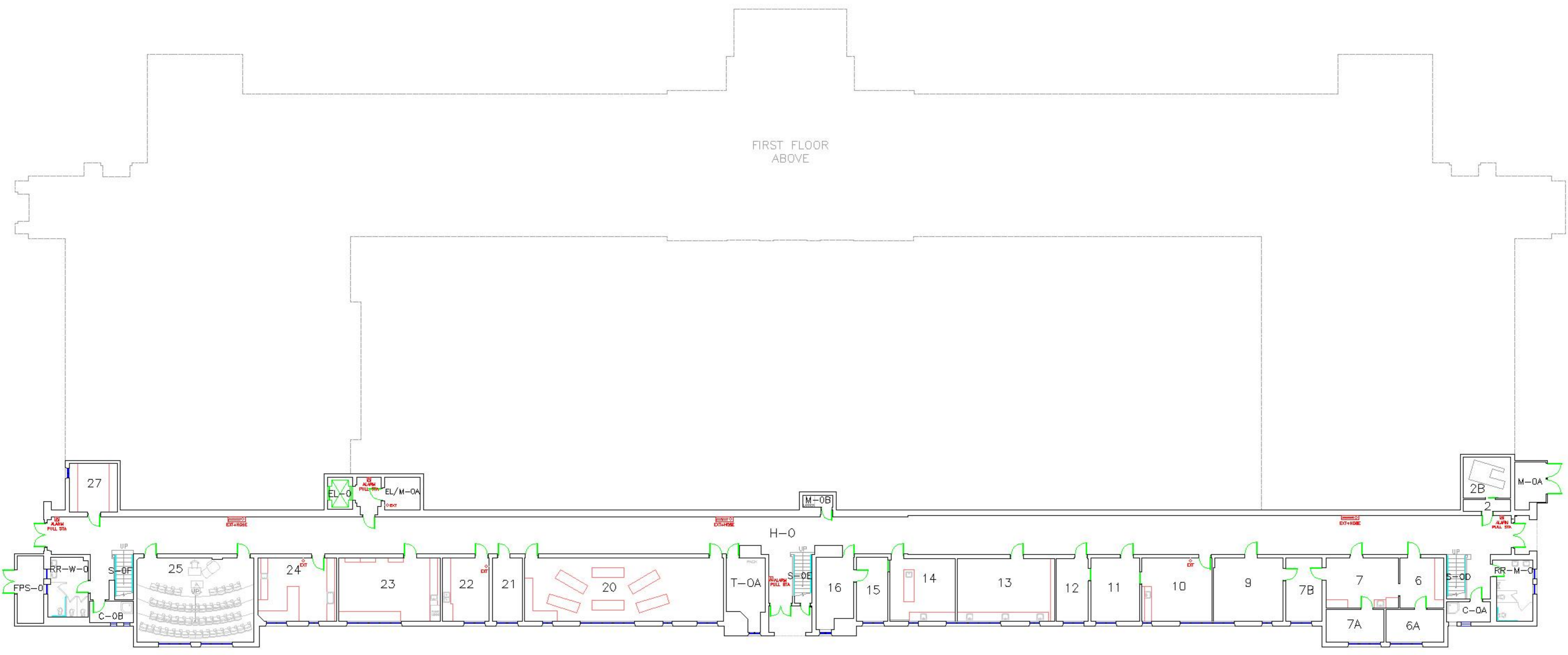

FIRST FLOOR  
ABOVE

Humboldt FacilitiesLink  
<https://humboldt.digicality.com/>

PUBLISHED BY:  
Administration  
05/04/2022

CAMPUS: 30  
CODE:  
ASSET: 006

NOT TO SCALE  
DIGITAL PLOT

Founders Hall  
GROUND FLOOR

A0

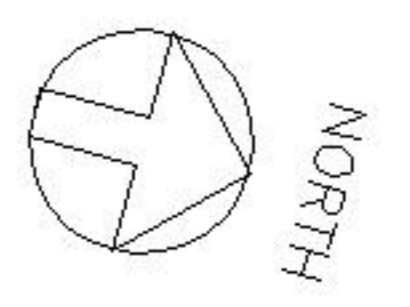
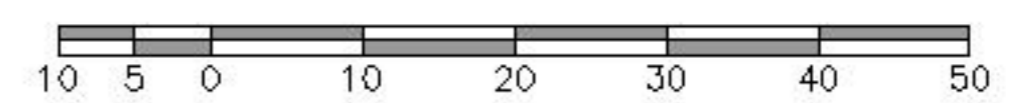



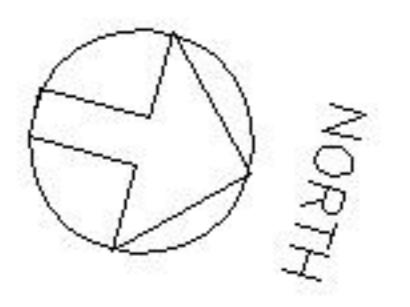
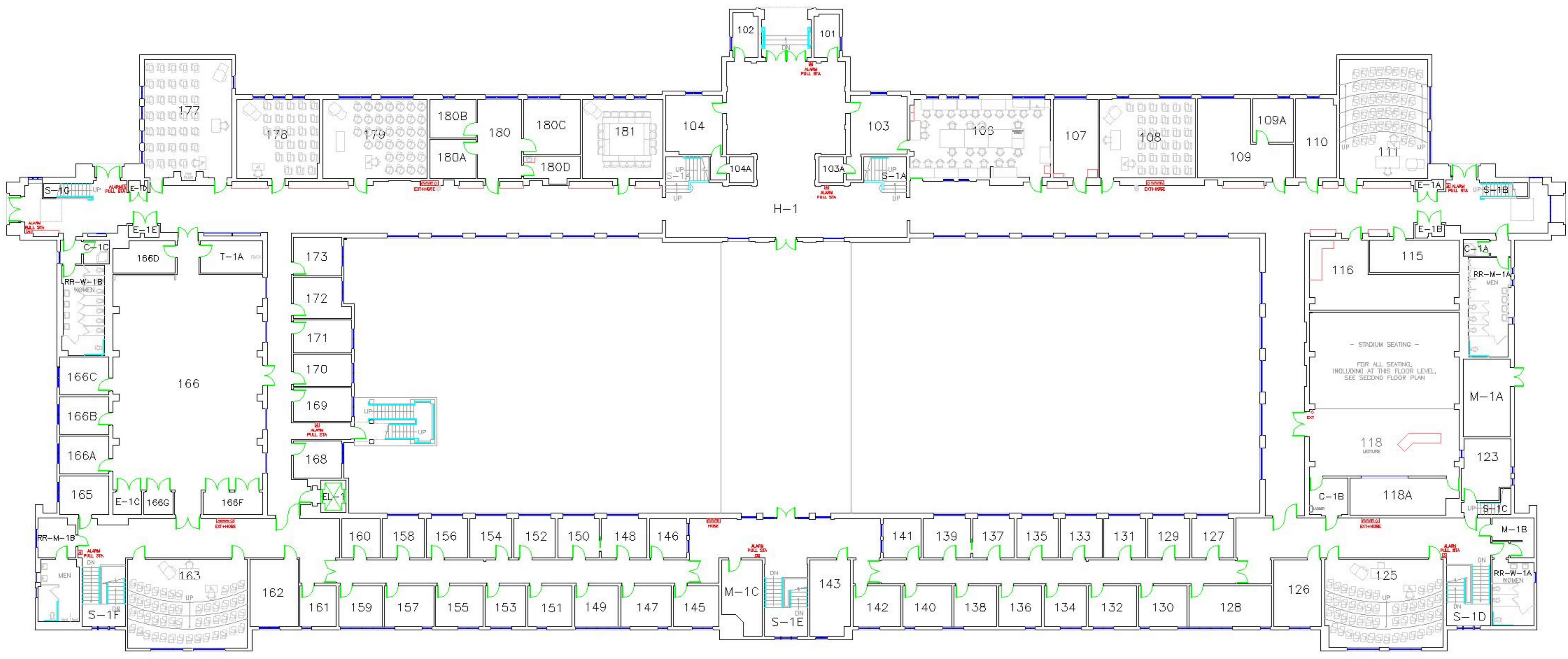



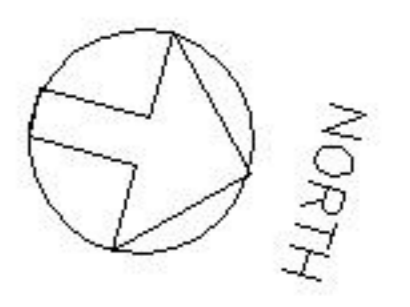
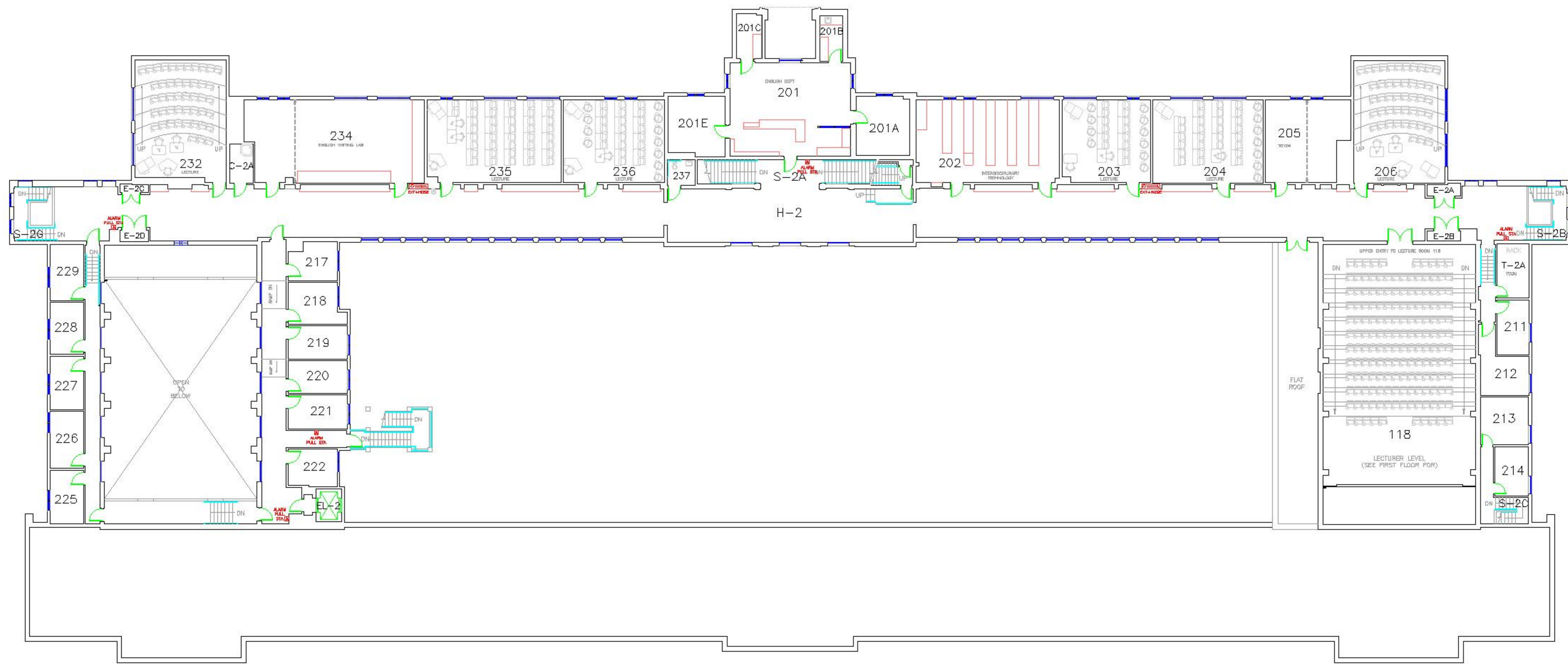

Humboldt FacilitiesLink  
<https://humboldt.digitality.com/>

PUBLISHED BY:  
 Administration  
 02/20/2017

CAMPUS: 30  
 CODE:  
 ASSET: 006

NOT TO SCALE  
 DIGITAL PLOT

Founders Hall  
 SECOND FLOOR

A2



Facilities Management

## 040 Natural Resources

RS2 Lockset Name	Room	Location Description	Door Type	Lock Type	Handing	Keypad	Scar Plate	Exterior	Notes/issues
040-102E	102E	NR: Room 102 to Room 102E	Wood Solid Core	Cylindrical	LH	Yes	Yes	No	
040-106-1	106-1	NR: Room 122 to Room 106	Wood Solid Core	Cylindrical	RH	No	Yes	No	standard scar plate
040-106-EXDO-S-E	106-EXDO-S-E	NR: South East Exdo to Room 106	Wood Solid Core	Cylindrical	RH	No	Yes	Yes	Use trimmed scar plate for window
040-106-EXDO-S-W	106-EXDO-S-W	NR: South West Exdo to Room 106	Wood Solid Core	Cylindrical	LH	Yes	Yes	Yes	Use trimmed scar plate for window
040-107	107	NR: Room 107 to Room 119A	Wood Solid Core	Cylindrical	RH	Yes	Yes	Yes	Use trimmed scar plate for window
040-107-EXDO-S	107-EXDO-S	NR: South Exdo to Room 107	Wood Solid Core	Cylindrical	RH	No	yes	No	
040-108	108	NR: Room 108 to Room 119A	Wood Solid Core	Cylindrical	LH	Yes	Yes	Yes	Use trimmed scar plate for window
040-108-EXDO-S	108-EXDO-S	NR: South Exdo to Room 108	Wood Solid Core	Cylindrical	LH	No	Yes	No	
040-118-1	118-1	NR: H-1 to Room 118 L	Wood Solid Core	Cylindrical	RH	Yes	Yes	No	Use trimmed scar plate for window
040-118-2	118-2	NR: H-1 to Room 118 R	Wood Solid Core	Cylindrical	LH	No	Yes	No	Use trimmed scar plate for window
040-118A-1	118A-1	NR: H-1 to Room 118A	Wood Solid Core	Cylindrical	LH	No	Yes	No	
040-118A-2	118A-2	NR: Room 118 to Room 118A	Wood Solid Core	Cylindrical	LH	No	Yes	No	
040-119-1	119-1	NR: H-1 to Room 119	Wood Solid Core	Cylindrical	RH	Yes	Yes	No	
040-119-2	119-2	NR: Room 118 to Room 119	Wood Solid Core	Cylindrical	RH	No	Yes	No	
040-119A-1	119A-1	NR: Room 119 to Room 119A	Wood Solid Core	Cylindrical	LH	No	Yes	No	
040-119A-2	119A-2	NR: Room 122 to Room 119A	Wood Solid Core	Cylindrical	RH	No	Yes	No	
040-119A-3	119A-3	NR: Room 119 to Room 119A	Wood Solid Core	Cylindrical	RH	No	Yes	No	
040-119A-4	119A-4	NR: Room 118A to Room 119A	Wood Solid Core	Cylindrical	LH	No	Yes	No	
040-119A-5	119A-5	NR: Room 122 to Room 119A	Wood Solid Core	Cylindrical	LH	No	Yes	No	
040-120-1	120-1	NR: H-1 to Room 120 L	Wood Solid Core	Cylindrical	LH	Yes	Yes	No	Use trimmed scar plate for window
040-120-2	120-2	NR: H-1 to Room 120 R	Wood Solid Core	Cylindrical	RH	No	Yes	No	Use trimmed scar plate for window
040-122	122	NR: H-1 to Room 122	Wood Solid Core	Cylindrical	RH	No	Yes	No	
040-122A-1	122A-1	NR: Room 122 to Room 122A	Wood Solid Core	Cylindrical	LH	No	Yes	No	
040-122A-2	122A-2	NR: Room 120 to Room 122A	Wood Solid Core	Cylindrical	LH	No	Yes	No	
040-122B	122B	NR: Room 122 to Room 122B	Wood Solid Core	Cylindrical	LH	No	Yes	No	
040-122C	122C	NR: Room 122 to Room 122C	Wood Solid Core	Cylindrical	LH	No	Yes	no	
040-200	200	NR: H-2 to Room 200	Wood Solid Core	Cylindrical	RH	Yes	Yes	No	
040-201	201	NR: H-2 to Room 201	Wood Solid Core	Cylindrical	RH	Yes	Yes	no	
040-203	203	NR: H-2 to Room 203	Wood Solid Core	Cylindrical	RH	Yes	Yes	No	





Facilities Management

**040 Natural Resources**

RS2 Lockset Name	Room	Location Description	Door Type	Lock Type	Handing	Keypad	Scar Plate	Exterior	Notes/issues
040-207	207	NR: H-2 to Room 207	Wood Solid Core	Cylindrical	RH	No	Yes	no	
040-208-1	208-1	NR: H-2 to Room 208	Wood Solid Core	Cylindrical	LH	Yes	yes	no	Use trimmed scar plate for window
040-208-2	208-2	NR: Room 208 to Room 225	Wood Solid Core	Cylindrical	RH	No	Yes	No	
040-208-3	208-3	NR: Room 208 to Room 209	Wood Solid Core	Cylindrical	RH	No	Yes	No	
040-209-1	209-1	NR: H-2 to Room 209	Wood Solid Core	Cylindrical	RH Reverse	Yes	Yes	No	Use trimmed scar plate for window
040-209A	209A	NR: Room 209 to Room 209A	Wood Solid Core	Cylindrical	LH	No	yes	No	
040-210-1	210-1	NR: H-2 to Room 210 L	Wood Solid Core	Cylindrical	RH	No	yes	No	Use trimmed scar plate for window
040-210-2	210-2	NR: H-2 to Room 210 R	Wood Solid Core	Cylindrical	RH Reverse	No	Yes	No	Use trimmed scar plate for window
040-211-1	211-1	NR: H-2 to Room 211	Wood Solid Core	Cylindrical	RH	Yes	Yes	No	
040-211A-1	211A-1	NR: Room 211 to Room 211A	Wood Solid Core	Cylindrical	RH	Yes	Yes	No	
040-211A-2	211A-2	NR: Room 222 to Room 211A	Wood Solid Core	Cylindrical	RH	Yes	Yes	No	
040-211B	211B	NR: Room 211 to Room 211B	Wood Solid Core	Cylindrical	LH	Yes	Yes	No	
040-211C	211C	NR: Room 211 to Room 211C	Wood Solid Core	Cylindrical	LH	Yes	Yes	No	
040-211D	211D	NR: Room 211 to Room 211D	Wood Solid Core	Cylindrical	LH Reverse	Yes	Yes	No	
040-222-1	222-1	NR: H-2 to Room 222	Wood Solid Core	Cylindrical	RH	Yes	Yes	No	Use trimmed scar plate for window
040-223	223	NR: H-2 to Room 223	Wood Solid Core	Cylindrical	RH	Yes	Yes	No	Use trimmed scar plate for window
040-223A	223A	NR: H-2 to Room 223A	Wood Solid Core	Cylindrical	RH	Yes	Yes	No	Use trimmed scar plate for window
040-224	224	NR: H-2 to Room 224	Wood Solid Core	Cylindrical	RH	Yes	Yes	No	Use trimmed scar plate for window
040-225-1	225-1	NR: H-2 to Room 225	Wood Solid Core	Cylindrical	RH	Yes	Yes	No	
040-225A-1	225A-1	NR: Room 225 to Room 225A	Wood Solid Core	Cylindrical	LH	Yes	Yes	No	
040-225B-1	225B-1	NR: Room 225 to Room 225B L	Wood Solid Core	Cylindrical	LH	Yes	Yes	No	
040-225B-2	225B-2	NR: Room 225 to Room 225B R	Wood Solid Core	Cylindrical	RH	No	Yes	No	
040-225B-3	225B-3	NR: Room 223 to Room 225B	Wood Solid Core	Cylindrical	LH	Yes	Yes	No	

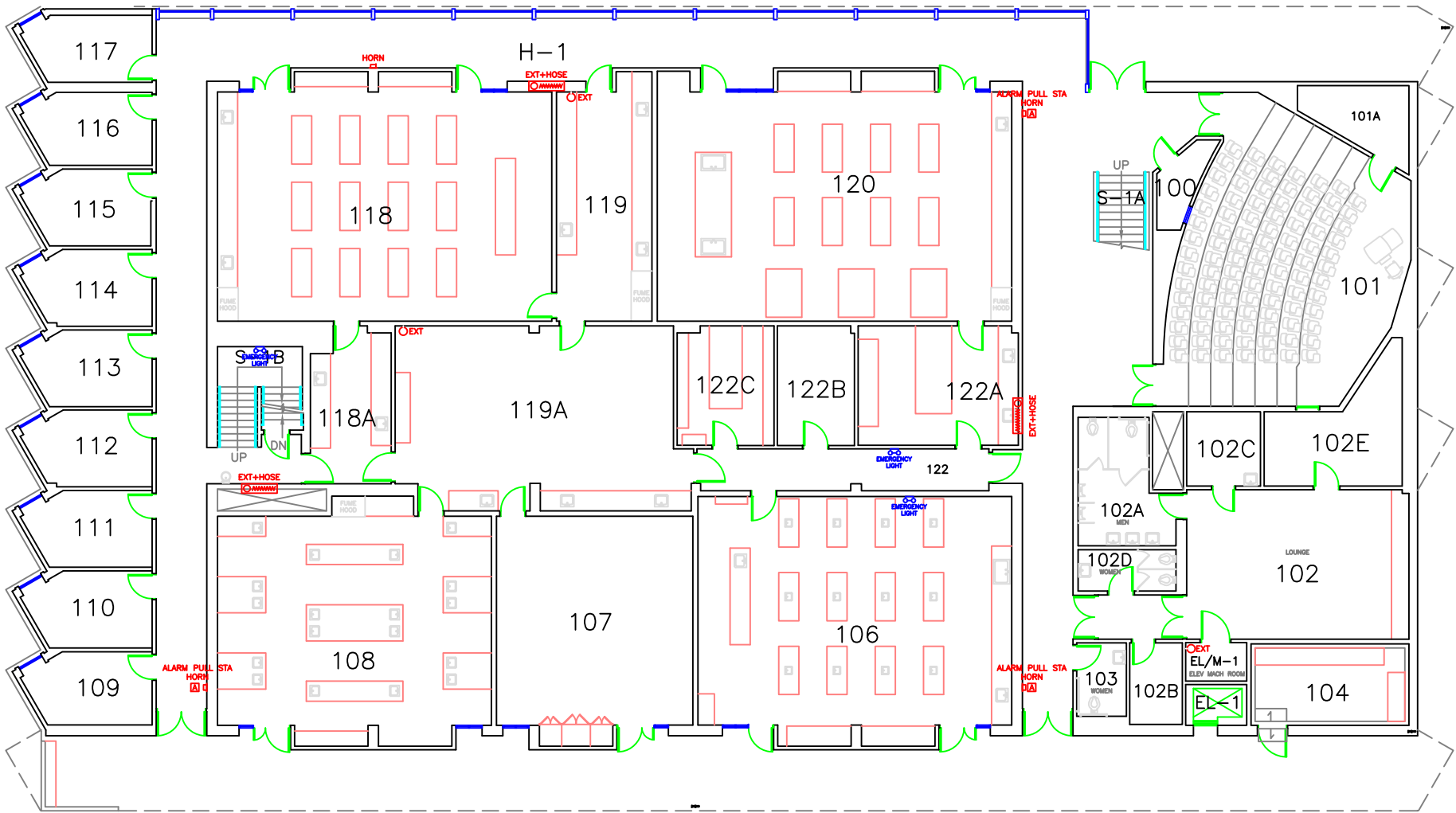

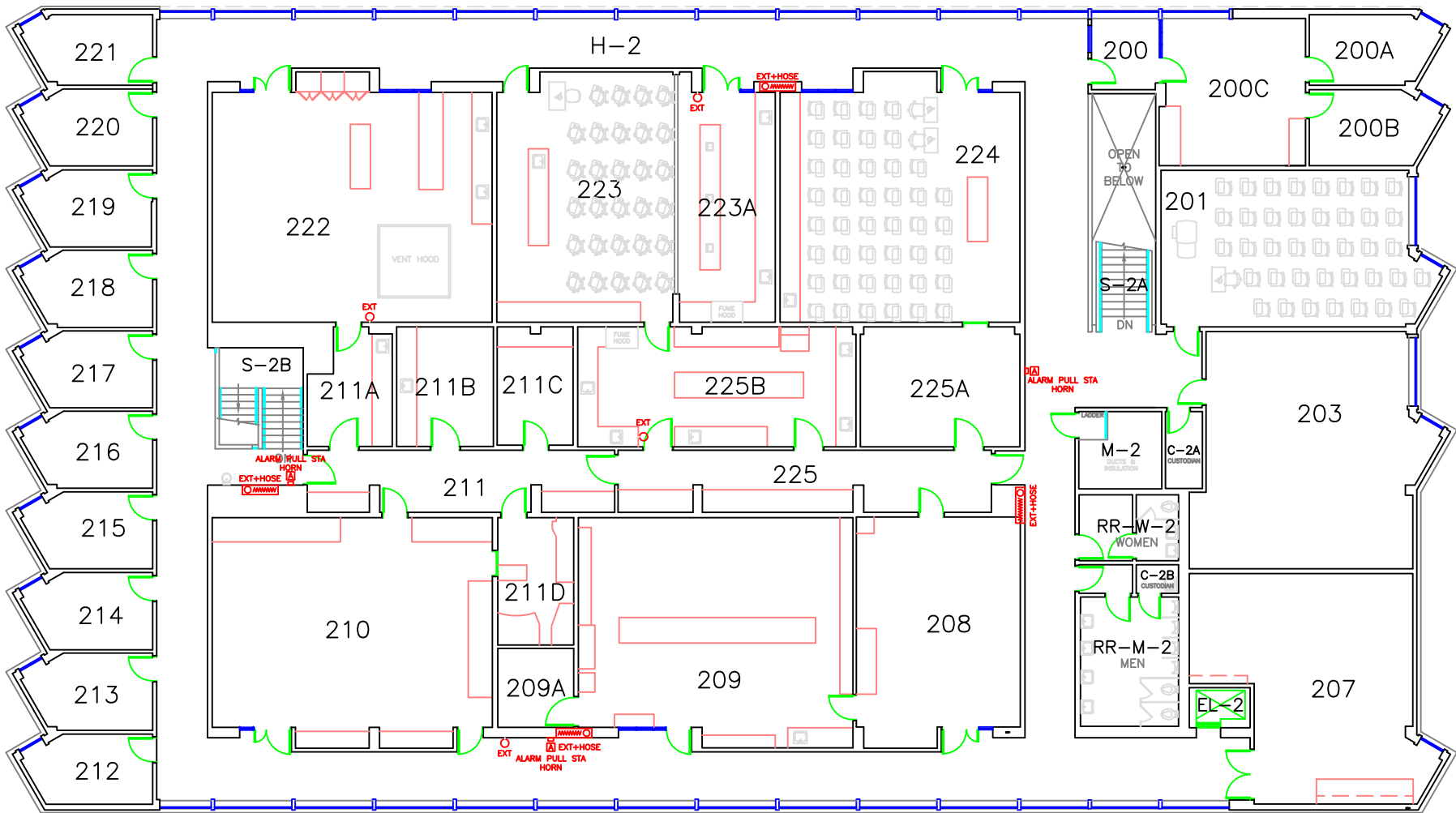



Facilities Management

041 Library

RS2 Lockset Name	Room	Location Description	Door Type	Lock Type	Handing	Keypad	Scar Plate	Exterior	Notes/issues
041-001-1	Room 1	LIB: L-0A to Room 001	Wood Solid Core	Panic Hardware	RH	No	Yes	No	
041-001-2	Room 1	LIB: H-0A to Room 001	Wood Solid Core	Cylindrical	LH	No	Yes	No	
041-001-3	Room 1	LIB: H-0B to Room 001	Wood Solid Core	Panic Hardware	LH	No	Yes	No	
041-002-1	Room 2	LIB: H-0A to Room 002	Wood Solid Core	Cylindrical	RH	No	Yes	No	
041-002-2	Room 2	LIB: Room 037 to Room 002	Wood Solid Core	Cylindrical	LH	No	Yes	No	
041-003-1	Room 3	LIB: H-0B to Room 003	Wood Solid Core	Panic Hardware	LH	No	Yes	No	
041-004-1	Room 4	LIB: H-0A to Room 004	Wood Solid Core	Cylindrical	RH	No	Yes	No	
041-004-2	Room 4	LIB: H-0B to Room 004	Wood Solid Core	Cylindrical	LH	No	Yes	No	
041-013	Room 13	LIB: H-0C to Room 013	Wood Solid Core	Cylindrical	LH	No	Yes	No	
041-013A	Room 13A	LIB: Room 013 to Room 013A	Wood Solid Core	Cylindrical	LH	No	Yes	No	
041-017	Room 17	LIB: H-0C to Room 017	Wood Solid Core	Cylindrical	LH	No	No	No	
041-025-1	Room 25	LIB: H-0A to Room 025	Wood Solid Core	Panic Hardware	LH	No	Yes	Yes	
041-026	Room 26	LIB: H-0A to Room 026	Wood Solid Core	Cylindrical	RH	No	Yes	No	
041-027-1	Room 27	LIB: H-0A to Room 027	Wood Solid Core	Panic Hardware	RH	No	Yes	No	
041-031	Room 31	LIB: H-0E to Room 031	Wood Solid Core	Cylindrical	LH	Yes	No	No	
041-108	Room 108	LIB: Room 102 to 108	Wood Solid Core	Cylindrical	LH Reverse	No	Yes	No	Was 041-315A
041-109	Room 109	LIB: Room 102 to 109	Wood Solid Core	Cylindrical	RH	No	Yes	No	Was 041-315B
041-114	Room 114	LIB: Room 101 to Room 114	Wood Solid Core	Cylindrical	RH	Yes	Yes	No	
041-115	Room 115	LIB: Room 101 to Room 115	Wood Solid Core	Cylindrical	LH	Yes	Yes	No	
041-116	Room 116	LIB: Room 101 to Room 116	Wood Solid Core	Cylindrical	RH	Yes	Yes	No	
041-117	Room 117	LIB: Room 101 to Room 117	Wood Solid Core	Cylindrical	LH	Yes	Yes	No	
041-118	Room 118	LIB: Room 101 to Room 118	Wood Solid Core	Cylindrical	RH	Yes	Yes	No	
041-121-1	Room 121	LIB: Room 101 to Room 121 L	Wood Solid Core	Panic Hardware	RH	Yes	Yes	No	
041-121-2	Room 121	LIB: Room 101 to Room 121 R	Wood Solid Core	Panic Hardware	RH	No	Yes	No	
041-308-1	Room 308	LIB: Room 302 to Room 308L	Wood Solid Core	Panic Hardware	RH	Yes	Yes	No	
041-308-2	Room 308	LIB: Room 302 to Room 308R	Wood Solid Core	Panic Hardware	LH	No	Yes	No	
041-315	Room 315	LIB: Room 301 to Room 315	Wood Solid Core	Cylindrical	RH	No	Yes	No	
041-316-1	Room 316	LIB: Room 301 to Room 316 L	Wood Solid Core	Cylindrical	RH	No	Yes	No	
041-316-2	Room 316	LIB: Room 301 to Room 316 R	Wood Solid Core	Cylindrical	LH	No	Yes	No	
041-317-1	Room 317	LIB: Room 301 to Room 317 L	Wood Solid Core	Cylindrical	RH	Yes	Yes	No	



Facilities Management

**041 Library**

RS2 Lockset Name	Room	Location Description	Door Type	Lock Type	Handing	Keypad	Scar Plate	Exterior	Notes/issues
041-317-2	Room 317	LIB: Room 301 to Room 317 R	Wood Solid Core	Cylindrical	LH	No	Yes	No	

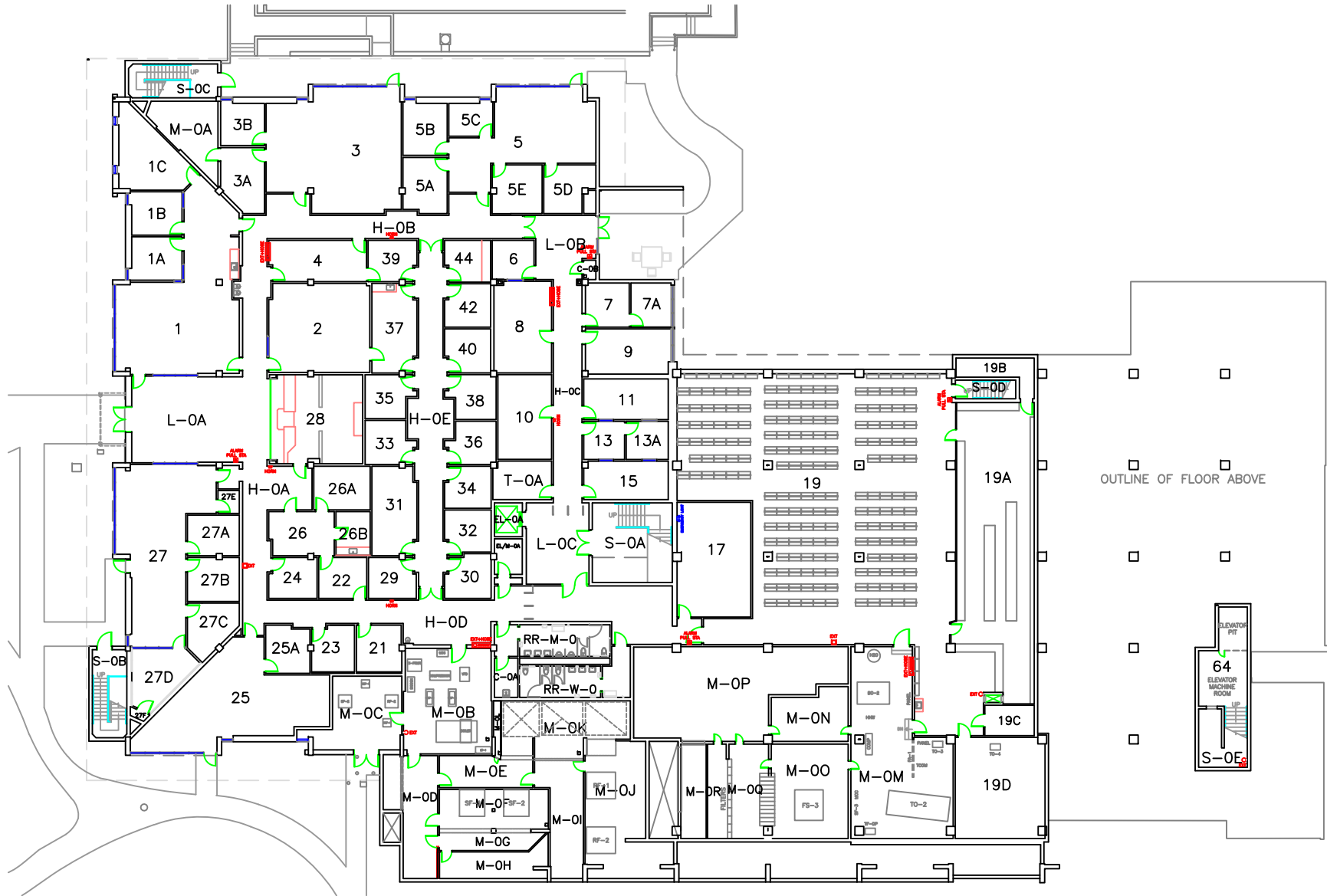

OUTLINE OF FLOOR ABOVE



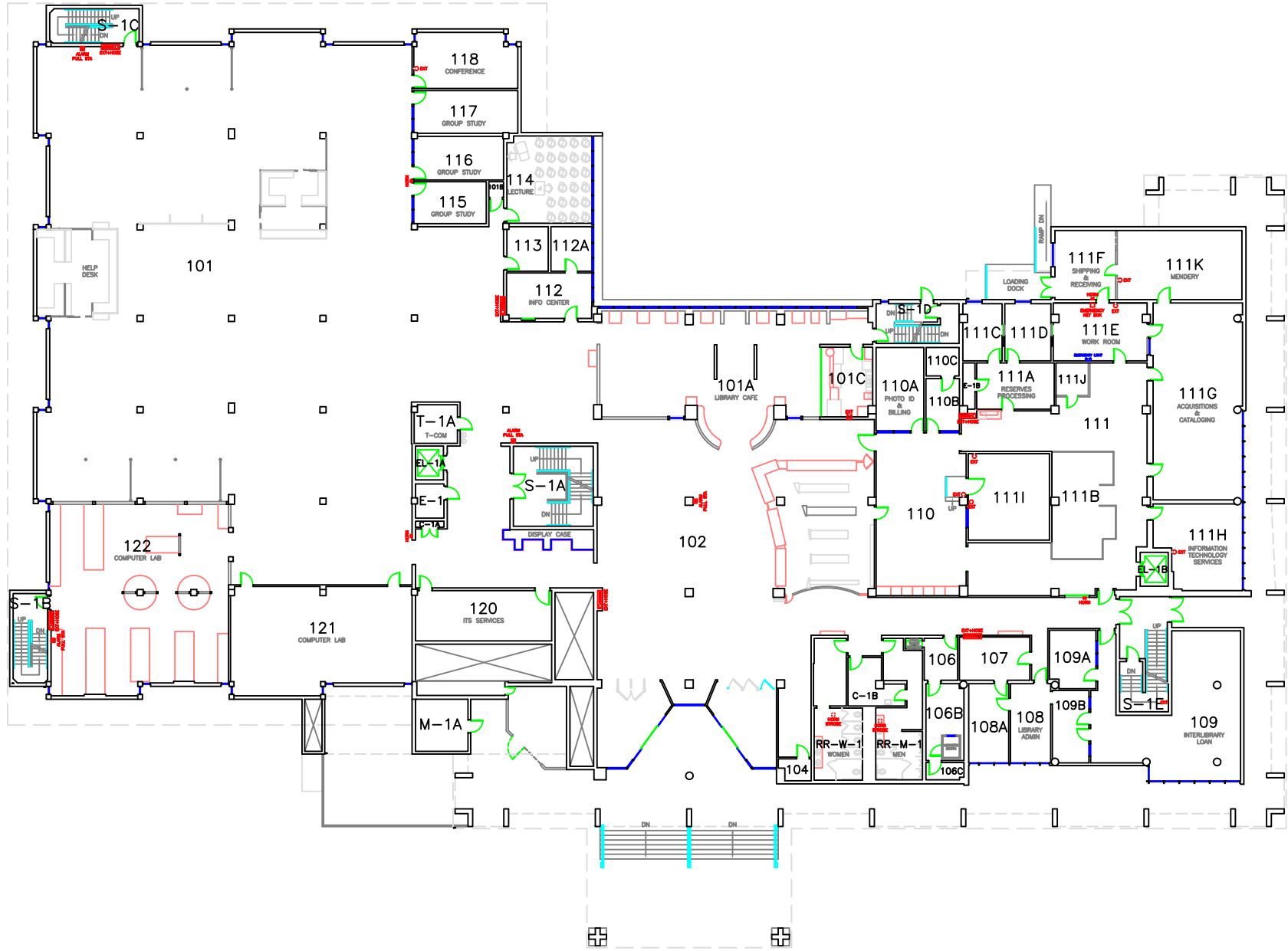



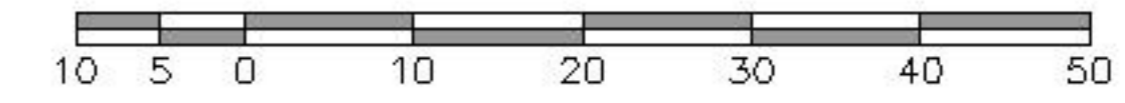

Humboldt FacilitiesLink  
<https://humboldt.metabim.com/>

PUBLISHED BY:  
 Administration  
 12/08/2022

CAMPUS: 30  
 CODE: 041  
 ASSET: 041

NOT TO SCALE  
 DIGITAL PLOT

Library  
 SECOND FLOOR

A2

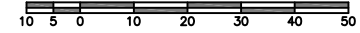
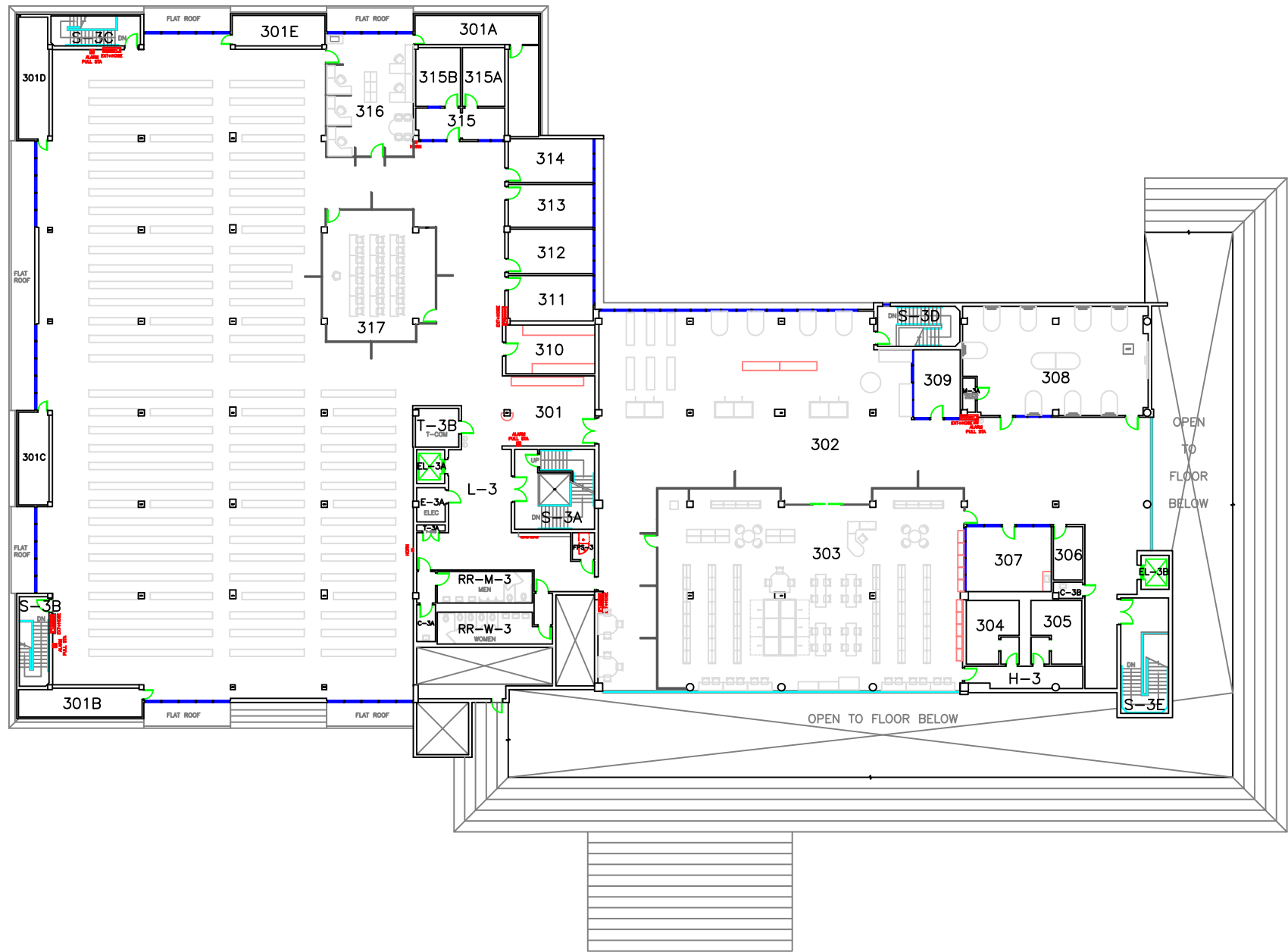



Facilities Management

100 Student & Business Services

RS2 Lockset Name	Room	Location Description	Door Type	Lock Type	Handing	Keypad	Scar Plate	Exterior	Notes/issues
100-143	143	SBS: S-1-2 to Room 143	Steel Hollow Core	Cylindrical	RH	No	Yes		
100-163-1	163-1	SBS: S-1-2 to Room 163	Steel Hollow Core	Cylindrical	LH	No	No		
100-163-2	163-2	SBS: L-1A to Room 163	Steel Hollow Core	Cylindrical	LH	Yes	No		
100-211-1	211-1	SBSB: L-2 to Room 211 L	Steel Hollow Core	Mortise	LH	No	Yes		
100-211-2	211-2	SBSB: L-2 to Room 211 R	Steel Hollow Core	Mortise	LH Reverse	No	Yes		
100-231	231	SBSB: L-2 to Room 231	Steel Hollow Core	Mortise	LH	No	Yes		
100-241	241	SBSB: L-2 to Room 241	Steel Hollow Core	Mortise	LH	No	Yes		
100-257	257	SBSB: L-2 to Room 257	Steel Hollow Core	Mortise	LH	No	Yes		
100-285	285	SBSB: L-2 to Room 285	Steel Hollow Core	Mortise	LH	No	Yes		
100-295	295	SBSB: L-2 to Room 295	Steel Hollow Core	Mortise	RH	No	Yes		
100-295B	295B	SBSB: Room 295 to Room 295B	Wood Solid Core	Mortise	RH	No	Yes		
100-295C	295C	SBSB: Room 295 to Room 295C	Wood Solid Core	Mortise	RH	No	Yes		
100-295D	295D	SBSB: Room 295 to Room 295D	Wood Solid Core	Mortise	RH	No	Yes		
100-295E	295E	SBSB: Room 295 to Room 295E	Wood Solid Core	Mortise	LH	No	Yes		
100-305	305	SBSB: H-3 to Room 305	Steel Hollow Core	Mortise	LH	No	Yes		
100-307	307	SBSB: Room 305 to Room 307	Wood Solid Core	Cylindrical	RH	No	Yes		
100-311	311	SBSB: H-3 to Room 311	Steel Hollow Core	Mortise	LH	No	Yes		
100-325	325	SBSB: H-3 to Room 325	Steel Hollow Core	Mortise	RH	No	Yes	No	
100-331	331	SBSB: Room 325 to Room 331	Steel Hollow Core	Mortise	LH Reverse	No	Yes	No	
100-333	333	SBSB: H-3 to Room 333	Steel Hollow Core	Mortise	LH	No	Yes	No	
100-345G	345G	SBSB: Room 345 to Room 345G	Wood Solid Core	Cylindrical	RH	Yes	Yes	No	was 100-335
100-345F	345F	SBSB: Room 345 to Room 345F	Wood Solid Core	Mortise	LH	No	Yes	No	was 100-337
100-345E	345E	SBSB: Room 345 to Room 345E	Wood Solid Core	Mortise	RH	No	Yes	No	was 100-339
100-345D	345D	SBSB: Room 345 to Room 345D	Wood Solid Core	Mortise	RH	No	Yes	No	was 100-341
100-345C	345C	SBSB: Room 345 to Room 345C	Wood Solid Core	Mortise	LH	No	Yes	No	was 100-343
100-345	345	SBSB: H-3 to Room 345	Steel Hollow Core	Mortise	RH	No	Yes	No	
100-345B	345B	SBSB: Room 345 to Room 345B	Wood Solid Core	Mortise	LH	No	Yes	No	was 100-347
100-345A	345A	SBSB: Room 345 to Room 345A	Wood Solid Core	Mortise	LH	No	No	No	was 100-351
100-353	353	SBSB: H-3 to Room 353	Steel Hollow Core	Mortise	RH Reverse	No	Yes	No	
100-353A	353A	SBSB: Room 353 to Room 353A	Wood Solid Core	Cylindrical	LH	No	Yes	No	



Facilities Management

**100 Student & Business Services**

RS2 Lockset Name	Room	Location Description	Door Type	Lock Type	Handing	Keypad	Scar Plate	Exterior	Notes/issues
100-405	405	SBSB: H-4 to Room 405	Steel Hollow Core	Mortise	LH	No	No	No	
100-405A	405A	SBSB: Room 405 to Room 405A	Wood Solid Core	Mortise	RH	Yes	Yes	No	was 100-407
100-413	413	SBSB: H-4 to Room 413	Steel Hollow Core	Mortise	RH	No	Yes	No	
100-419	419	SBSB: Room 413 to Room 419	Wood Solid Core	Mortise	RH	No	Yes	No	
100-425	425	SBSB: H-4 to Room 425	Steel Hollow Core	Mortise	RH	Yes	No	No	
100-427	427	SBSB: H-4 to Room 427	Steel Hollow Core	Mortise	RH	No	No	No	
100-429	429	SBSB: Room 427 to Room 429	Wood Solid Core	Mortise	RH	No	No	No	
100-441	441	SBSB: Room 427 to Room 441	Wood Solid Core	Mortise	LH	No	No	No	
100-443	443	SBSB: H-4 to Room 443	Steel Hollow Core	Mortise	RH Reverse	No	No	No	



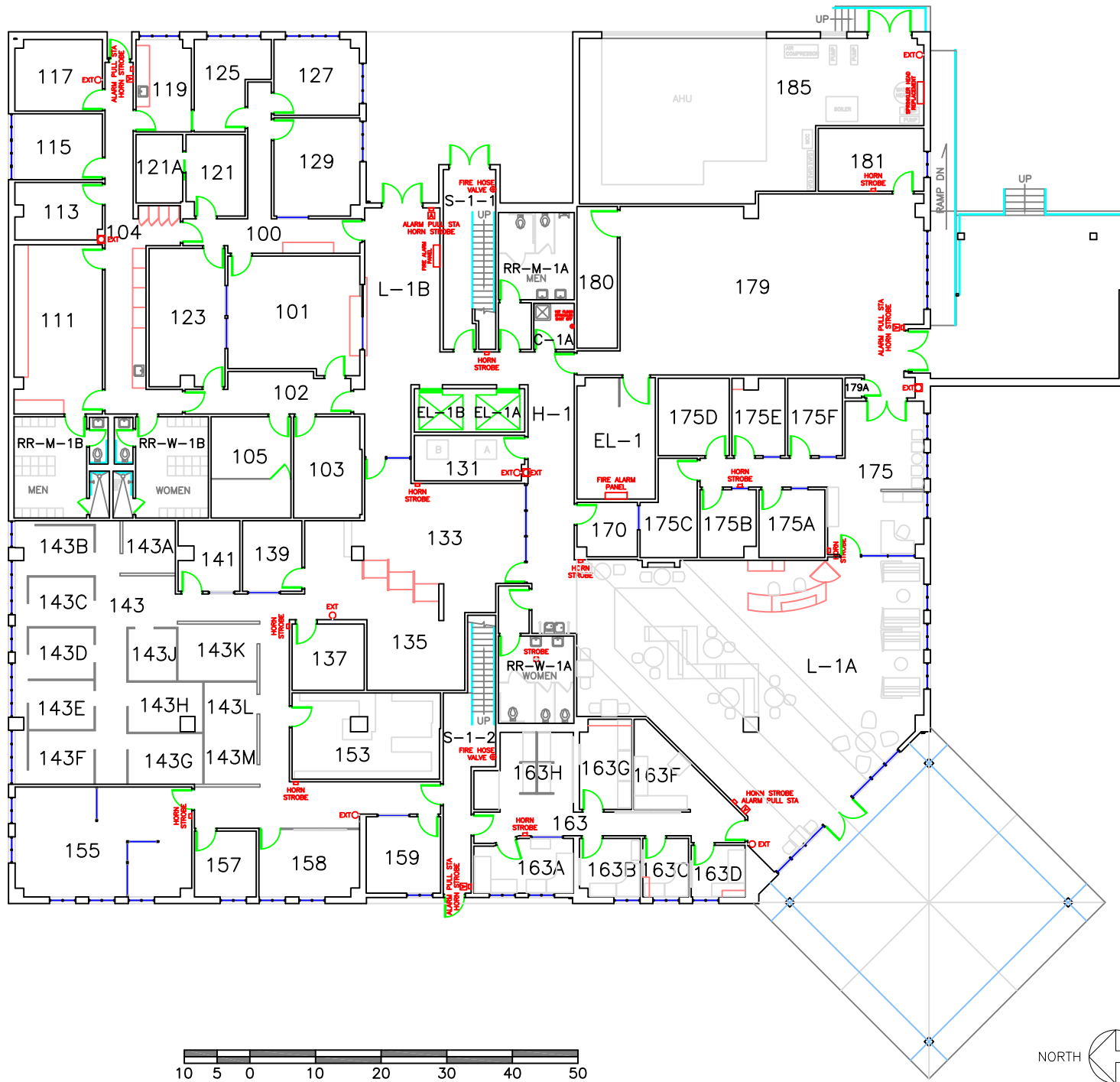

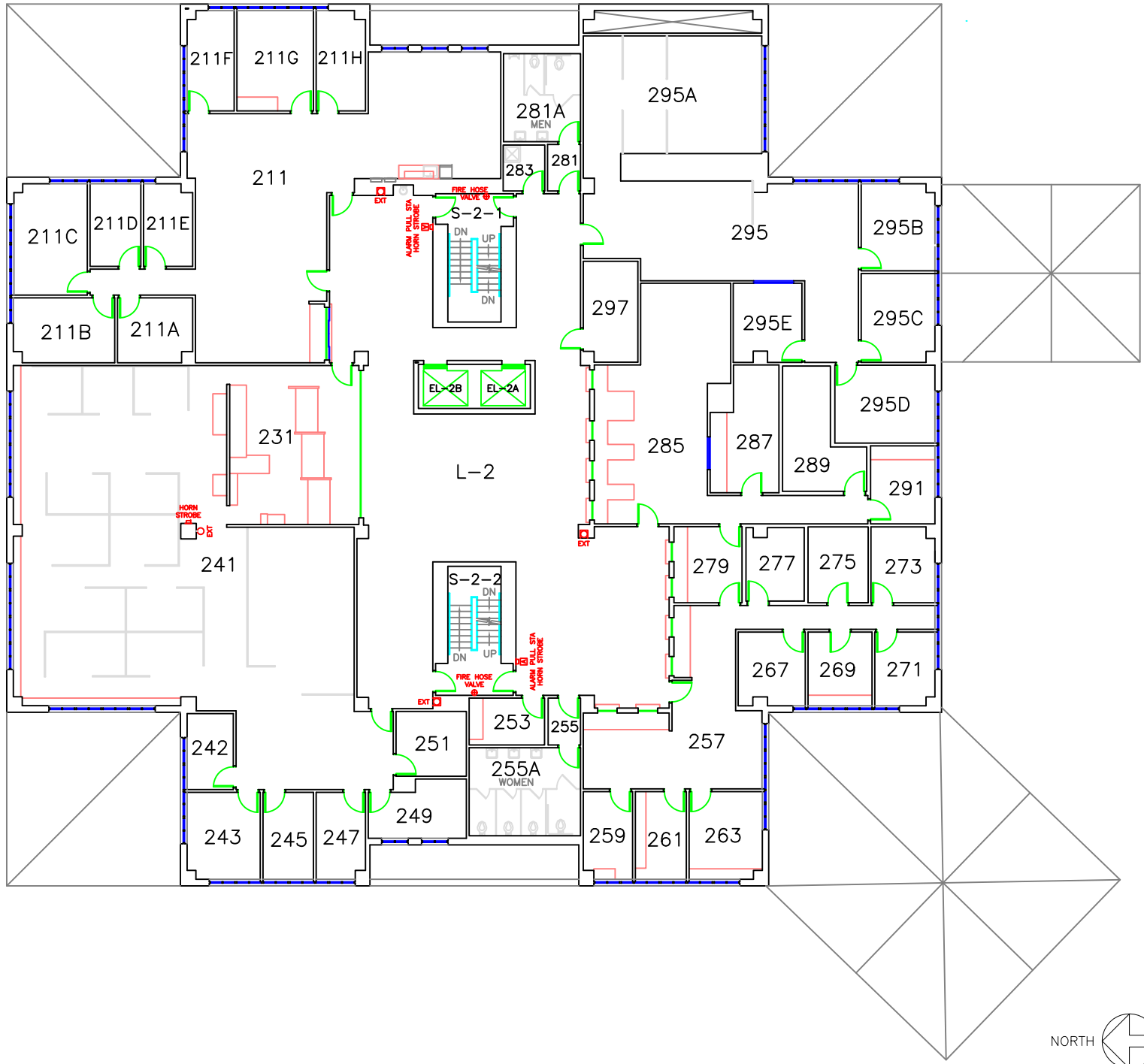



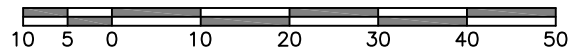
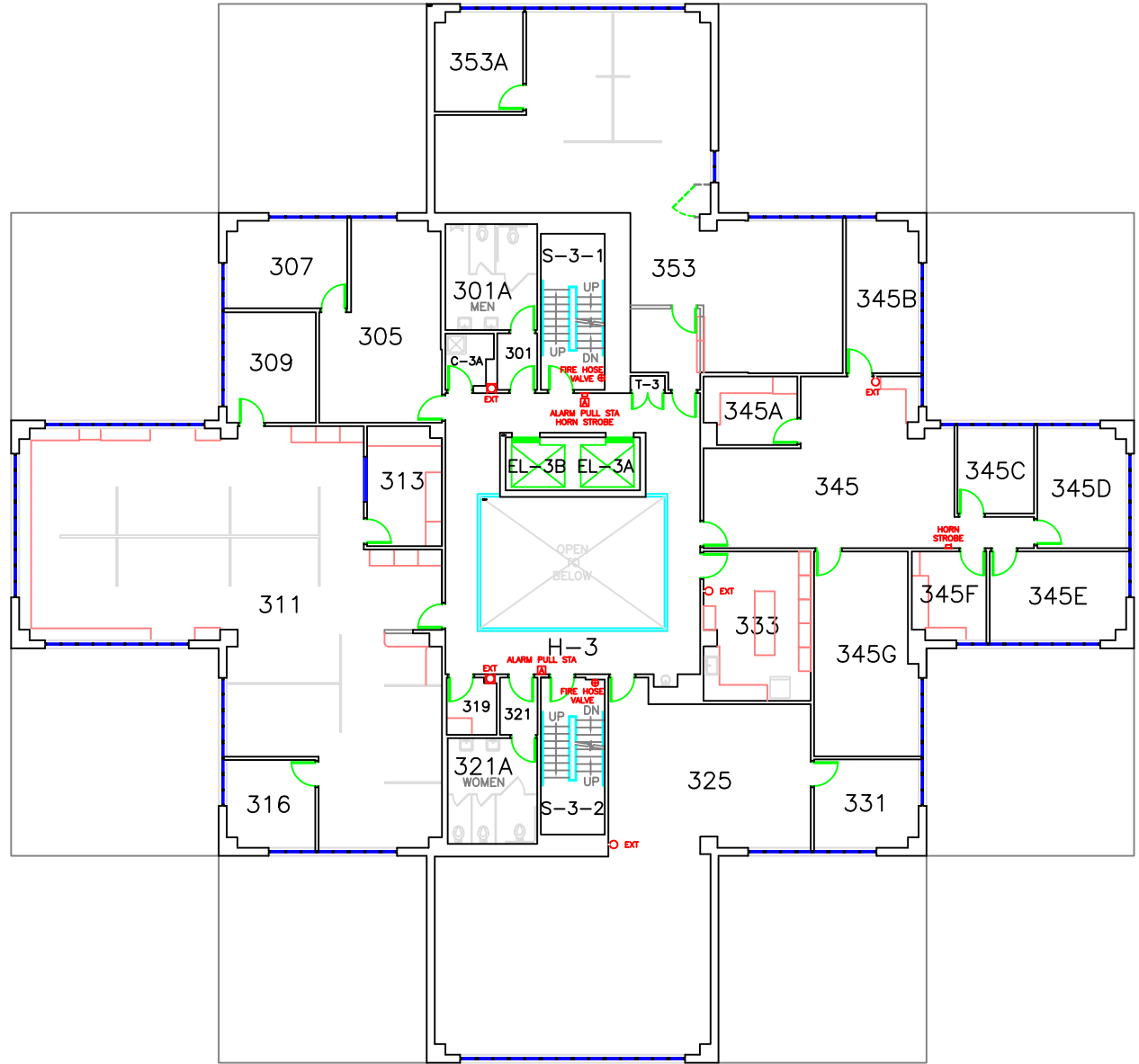

A3

